Weather

Fair and cooler tonight, lows 50-55. Sunny with little change in temperature Wednesday. Highs in 70s.

DIXON EVENING TELEGRAPH

Serving the Heart of Rock River Valley for More Than a Century

Quotable

You can do anything with children if you only play with them.

—Bismarck

Dial 282-1111 | 114th Year | Number 201 | DIXON, ILLINOIS, TUESDAY, AUGUST 25, 1964 | 14 PAGES | PRICE TEN CENTS

Take it from Here

NEWSROOM NOTES — A total of 265 persons drowned in Illinois during 1963, Dr. Franklin D. Yoder, director of the Illinois Department of Public Health, reported today.

Drowning is the fourth leading type of fatal accident and each year in the nation about 6,400 persons are drowned. Of these victims, about two-thirds are not swimming at the time of the accident: they fall into the water. About two-thirds are children and young adults and most are males. Drowning is second only to pedestrian-motor accidental deaths in the 5-to-24 year age group.

During the last 15 years in Illinois, one out of five drownings involved a pleasure boat and the sites of drownings have remained unchanged. Each year the same kind of location claims its usual quota of lives of the unwary, the careless, the unprepared, Dr. Yoder said.

Last year, 154 persons drowned in unsupervised public places, such as lake and river shores, beaches and gravel pits in Illinois. Fifty-one children nine years of age and younger were drowned and in the 10-to-19 year group, 85 were drowned. Twenty-three drownings occurred at homes or on farms, and 29 at supervised recreational areas.

"This grim summary points up some good safety rules," Dr. Yoder continued. "Water safety involves more than life guards on duty and knowing when and where to swim."

Primarily, everyone should learn to swim at an early age. If you don't swim, you should know how to offer help to someone having trouble in the water without jeopardizing your own life. Everyone should know how to stay afloat in the water with their clothes on, he pointed out. The trick is not to try to remove them. Trapped air in wet clothing helps buoyancy and more air can often be forced into cavities of wet clothing.

More information on special methods of water safety may be obtained from Public Safety Division, National Safety Council, 425 N. Michigan Ave., Chicago, or from Accident Prevention Division, U.S. Public Health Service, Washington 25, D.C., or from your local Red Cross chapter.

Another safety rule is to never swim alone, no matter how shallow the water seems or how well you swim. Common sense dictates the wearing of life preservers when in a boat or using water skis. To assure the safety of the skier, there should be two people in the boat: one to steer and one to watch the skier.

"About 300 lives have been lost in Illinois waters every year for the last 15 years," Dr. Yoder concluded. "Not until everyone becomes conscious of water safety will this needless loss of life be reduced."

Dixmoor Quiet; Story, Page 9

Man Arrested

MORTON GROVE (AP) — A carnival roustabout arrested in Pennsylvania was being brought back to Morton Grove today to face charges of slaying a Chicago girl in this north Chicago suburb May 6.

The man, Robert Engler, 46, was charged Monday with the murder of Martha Lou Turner, 15. Her body was found in the Linne Woods Forest Preserve in Morton Grove. She had been raped and stabbed several times.

—Associated Press Wirephoto

Saigon Students Smash Barricades

A rioting mob of Saigon students smash police barricades in front of the government-owned radio station. They used the pieces of barricades to break into the station where they destroyed the furniture and windows.

KHANH STILL ACTUAL CHIEF

Bows to Students; Gives Up Titles

SAIGON, South Viet Nam (AP) — Maj. Gen. Nguyen Khanh gave up title of president and his dictatorial powers today under the angry demands of students and Buddhists for an end to military rule. He was expected to stay on, however, as the actual chief of the U.S.-backed government.

The 37-year-old strong man may resume the premiership he dropped after the revolutionary military council elected him to the presidency 10 days ago. Or he might have himself re-elected president of a revamped regime. He retains command of South Viet Nam's armed forces.

Jubilant student leaders told The Associated Press that Khanh had agreed to hold a new election for chief of state and that the military council would then be dissolved.

Student leader Ton Thah Tue said he had been in telephone contact with Khanh at the presidential office building, and Khanh said he was willing to:

—Revoke the charter he promulgated Aug. 16 that gave him sweeping powers.

—Have the military council hold a new election for the chief of state—conceivably re-electing Khanh.

—Dissolve the council after the election, and set up some new form of government.

An aide in Khanh's office said that this version was essentially correct. It does not mean, the aide said, that Khanh has resigned his power as chief of Viet Nam.

The deputy premier for economy, Nguyen Xuan Oanh, told The Associated Press that the new move means Khanh no longer is either president or premier. The military revolutionary council will be called into an urgent session tonight, he said, to elect a new chief.

Khanh probably will be renamed premier, Oanh said. The junta then will dissolve itself, and a new junta, comprising civilians as well as military men, will be organized.

Back in the confused Vietnamese political picture was Maj. Gen. Duong Van Minh, the popular Buddhist who led the overthrow of President Ngo Dinh Diem last Nov. 1.

Minh, known as Big Minh, was removed as figurehead chief of state in the Aug. 16 shakeup. A government source said today he probably will be brought back as caretaker chief of state.

As the news came from the presidential office building, a cheer rose from a mass of demonstrators outside. They embraced each other and waved their banners wildly.

The government conceded nearly every demand posed by the political groups, students, Buddhist and military factions opposing Khanh.

The government pledged it would creat mobile field courts to deliver "instant justice" to corrupt officials and elements of the defunct Can Lao party of the late President Ngo Dinh Diem.

Deputy Premier Oahn told The Associated Press, "a ruling council with the same powers as the present junta but made up of civilians will be created. The civilians will be picked from a broad spectrum of political parties and groups so as to be completely representative."

The government also abrogated the national constitution promulgated by Khanh nine days ago, which gave him sweeping powers.

The situation in Saigon was confused but the danger of immediate rioting in the capital apparently passed with the government statement.

Today's demonstration was the biggest against the government since the founding of the Vietnamese state in 1954.

The aggressive, goateed career soldier proclaimed himself premier a few weeks after he seized power in a bloodless coup last Jan. 30. He replaced Gen. Minh, the popular Buddhist who had led the overthrow of the hated Diem regime three months earlier.

When the Gulf of Tonkin crisis broke early this month, Khanh decreed a state of national emergency. On Aug. 16 his military junta promulgated a constitution giving Khanh dictatorial powers in a national emergency and elevating him to president.

Council Names Temporary Dog Catcher

A temporary dog catcher, a proclamation by the mayor and the announcement for the renovation of the Chamber of Commerce building consumed almost the entire 15-minute session this morning of the Dixon City Council.

Mayor George Lindquist issued a proclamation for "School's Open Day" which will be Sept. 8.

Dean Frey, 829 S. Forest Dr., was appointed temporary city dog catcher by Commissioner Arthur Tofte. Frey is expected to start his new duties immediately.

Commissioner C. Lyle Ballard announced that bids for the renovation of the Chamber of Commerce building in downtown Dixon will be advertised for immediately.

Ballard stated that the contracts, when issued, will improve the restroom facilities, the wiring of the building and general repairs and alterations to the structure.

In other action, the council approved a $3,196.50 payment to the Blair Brothers Construction Co., Dixon, for storm sewer work in the Jefferson Park subdivision.

Total outside labor and claims amounting to $14,946.43 were ordered paid and filed by the members.

Flower Show Results, Page 9

State's Dry Areas Get Some Rain

CHICAGO (AP) — Some dry areas of Illinois got what they wanted today—rain.

It wasn't much in many sections. But the rainfall measured 2 inches in Quincy, almost an inch in Springfield and close to a half inch in Peoria and Vandalia.

Cloudy, cool weather covered the state early in the day. Overnight temperatures were in the 50s and 60s.

And cooler conditions were forecast. Highs in the 60s and 70s in the north were expected to be followed by a drop into the low 50s Tuesday night.

In the southern half of the state highs in the 70s and 80s were in prospect, to be followed by a dip to the 50s and low 60s during the night.

The mercury pulled down close to freezing in Bismarck, N.D., and Butte, Mont. Both had readings of 35.

DEMOS STRIVE FOR UNITY

LBJ Ponders Hubert As Veep Choice

ATLANTIC CITY, N.J. (AP) — President Johnson's peacemakers worked backstage today in a new effort to shape the 1964 Democratic National Convention into an LBJ unity spectacular unmarred by Southern disharmony.

As a part of this strategy to keep Democratic ranks intact, the President was reported hesitating over the possible choice of Sen. Hubert H. Humphrey as his running mate because of evidence of Dixie opposition.

As the convention went into a second day it still faced smoldering disputes over the seating of the Alabama and Mississippi delegations.

Johnson, who has said he wants all the people of the nation to unite under his tent, was trying to find a way of cooling off these two fires before they erupt into a floor fight and perhaps anger other Southern states.

The rebel Alabama delegates who refused to sign a pledge to support the party's nominees were told to surrender their credentials.

Only 13 members of the delegation — 6 delegates and 7 alternates — have signed the pledge but Monday night all the Alabamians brushed past guards and took their seats anyway.

When they returned to their hotel, a telegram was awaiting them from David Lawrence, chairman of the Credentials Committee, asking them to surrender their passes.

There was no immediate decision whether they would.

Minnesota's Humphrey, who was everywhere doing everything he could to prevent any incident that would mar the unity that Johnson wanted achieved, was the consensus choice by leading Democrats for the place. But individually and collectively they conceded they don't have an inkling of Johnson's thinking.

Some dissent to the choice of Humphrey had been communicated to Johnson, lending credence to reports that he still had not made up his mind despite the relatively late hour.

Gov. Carl Sanders of Georgia, on whom Johnson has been leaning

(See LBJ . . . Page 4)

★ ★ ★ ★ Convention Program

ATLANTIC CITY, N.J. (AP) — Today's and Wednesday's program schedule for the Democratic National Convention:

Today

Convenes at 7:30 p.m. Central Daylight Time.

Invocation by Rabbi Joachim Prinz.

Pledge of allegiance.

National Anthem sung by Mace Barrett.

Report from the Committee on Permanent Organization, read by Norman Stoll, Oregon national committeeman.

Speech by Rep. John W. McCormack of Massachusetts, the Convention's permanent chairman.

Speech by Rep. Charles L. Weltner of Georgia.

Report on the nomination of national committee members.

Report of the Platform Committee.

Speech by Sen. Birch Bayh of Indiana.

Benediction by the Rev. Frank A. P. Pehrson.

Adjournment.

Wednesday

Convenes at 7:30 p.m. CDT

Invocation by the Rt. Rev. Leland J. Stark.

Pledge of allegiance.

National Anthem by Miss Mahalia Jackson.

Nominations for president.

Balloting.

A filmed biography of President Johnson.

Nominations for vice president.

Balloting.

Acceptance speech by vice-presidential nominee.

Benediction by Bishop Prince A. Taylor Jr.

Barry Speaks Out, Page 14

Where to Find–

Farm News ..... Page 2
Local, Area News ..... Page 4
Society News ..... Page 5
Editorial Features ..... Page 6
Sports ..... Page 8

Meat Cost Up in Duluth; NFO Boycott Continues

CORNING, Iowa (AP)—Housewives were paying higher prices for meat in some cities today as the National Farmers Organization continued to withhold cattle from markets in 23 states.

Meat on the hoof was bringing the highest prices in more than a year for those who did sell.

However, receipts were down at major markets as the holding action entered its fifth day. Midwest packing plants were laying off employes.

NFO President Oren Lee Staley at the organization's national headquarters here said retail prices increases at this stage would be unjustified.

He said it appeared that "retail outlets will take unfair advantage of the situation and raise prices toward the end of he week."

Sporadic incidents of violence occurred as truckers tried to deliver meat animals despite the holding action.

At Duluth, Minn., retailers said fresh beef and pork cuts were up as much as 10 cents a pound.

In Boston, two grocery chains—First National Stores and Stop and Shop—said meat prices are likely to go up later this week.

NFO members massed at many marketing places Monday to try to talk truckers out of delivering animals.

The announced NFO policy is to hold out for its price goals of $22.75 a hundredweight for No. 1 and No. 2 hogs, $32.45 for choice beef cattle and $29.45 a hundredweight for sheep. It seeks contracts guaranteeing these prices, the same goal as in 1962 when it conducted a 33-day holding action.

Prices for hogs reached $20 at Chicago and Indianapolis and $19.25 at Omaha Monday. Prime steers brought $28.50 at Chicago, $27.50 at Omaha and $27 at Indianapolis.

Kennedy Declares Candidacy

NEW YORK (AP) — Atty. Gen. Robert F. Kennedy declared his candidacy today for the Democratic nomination to the U.S. Senate from New York, a nomination considered already in his pocket.

Kennedy formally began his first campaign for elective office at the side of Mayor Robert F. Wagner, the State's No. 1 Democrat.

The attorney general issued his long-expected announcement from Gracie Mansion, Wagner's official residence, and the mayor returned to the city from the Democratic National Convention at Atlantic City for the occasion.

Kennedy met head-on the issue of his residence:

"I shall devote all my effort and whatever talents I possess to the State of New York. This I pledge."

If New York Democrats nominate him next Tuesday, Kennedy said, "I shall resign from the Cabinet to campaign for election."

Kennedy seeks the seat occupied by Sen. Kenneth B. Keating, a Republican who has announced for reelection. Mrs. Clare Boothe Luce has said she is seeking the conservative party nomination for the same job.

The attorney general's wife, Ethel, was with him as he announced.

Kennedy now lives in Virginia and maintains a voting residence in his native state of Massachusetts. He has negotiated for a home on Long Island to become a New York resident.

He cited past connections with New York state, but said he did not base his candidacy upon these connections.

Platform Analysis Story, Page 3

New Satellite

POINT ARGUELLO, Calif. (AP) — A Scout rocket shot aloft today with a 97-pound package of electronics designed to probe the mystery of why earthbound radios black out.

—Associated Press Wirephoto

Hurricane Cleo Batters Puerto Rico

Churned up by hurricane Cleo, surf pounds coast of Ponce, Puerto Rico, as civil defense worker Julio Rodriguez carries this child to safety from a seashore shack.

Hurricane Cleo Winds Rake Cuba

KINGSTON, Jamaica (AP) — Gale force winds raked Cuba's Oriente Province and northern Jamaica today as Hurricane Cleo churned through the strait separating the two islands.

Seas raged and heavy surf battered shipping and coastal installations along Jamaica's north coast and Cuba's southeastern coast.

Winds were building to hurricane force from Santiago, Cuba, westward along the Sierra Maestra Mountains, where Fidel Castro began his drive to power.

The Jamaican Weather Office said reconnaissance planes reported the hurricane veered northward during the night and appeared headed more directly toward Cuba. Extent of the northward turn would not be known until additional observations were made by hurricane hunter aircraft.

Forecasters said Cleo appeared headed toward Oriente Province, which suffered a severe blow last October from Hurricane Flora.

Residents were evacuating the southern coast of Cuba's Oriente Province, Havana radio said, and the government was preparing to evacuate parts of neighboring Camaguey Province.

Fifty physicians and 50 nurses left Havana Monday night to work with emergency teams previously established in Camaguey, the broadcast said.

At 8 a.m., CDT, the hurricane was

(See CLEO . . . Page 4)

Proposed Merger Would Create Nation's Largest Rail System; Ask ICC to Okay Five's Unification

WASHINGTON (AP) — An examiner has recommended that the Interstate Commerce Commission approve the unification of five railroads into the nation's largest system—nearly 25,000 miles.

The proposal approved Monday by examiner Robert H. Murphy calls for the merger of four lines—the Great Northern Railway, the Northern Pacific Railway, the Chicago, Burlington & Quincy Railroad and the Pacific Coast Railroad—and a 10-year lease on the Spokane, Portland and Seattle Railway.

If approved by the full commission, the combined system — to be known as the Great Northern Pacific & Burlington Lines, Inc.—would have assets of more than $2.6 billion and annual income of more than $775 million.

Murphy said the system would be the largest railroad in the United States in terms of miles of road and geographic distribution, and the third largest in annual revenues.

He recommended a number of conditions that would require maintenance of open routes, gateways and channels of trade; the opening of important new gateways to competing railroads; and protection of adversely affected railroad employes.

Murphy's recommendations were denounced in Cleveland, Ohio, by H. E. Gilbert, president of the Brotherhood of Locomotive Firemen and Enginemen, who called the decision "another victory for monopoly interests."

"The recommended merger," Gilbert said in a statement, "would be a surrender to the financial interests that seek greater profit from minimum service, jobs will be cut by at least 30 per cent and many communities will find themselves with either no rail service or relegated to branch line status."

The Milwaukee Road, would gain entrance to Portland, Ore., by being permitted to operate over the Spokane, Portland and Seattle tracks. It also would be given trackage rights through Everett, Wash., thus gaining access to Canada.

In Chicago, President William J. Quinn of the Milwaukee Road said Murphy's recommendations would assist it "in furnishing effective competition to the merged system." His road operates 10,540 miles of track between Chicago and the West Coast.

Officials of the Northern Pacific and the Great Northern said they would have no comment until they had had a chance to study the lengthy findings.

Ogle 4-H News

By DONALD T. NELSON
Ogle Co. Asst. Farm Adviser

Coming Events

Aug. 28—Beef Marketing Day, Peoria
Sept. 1—Beginning of new 4-H club year
Sept. 4-7—Ogle County Fair, Oregon

County Exchange

Last week was a busy one for Ogle County 4-H'ers. Sixteen 4-H'ers and two chaperones traveled from Logan County, Ky., to visit our 4-H'ers on an exchange trip. The exchange trip means that they visit Ogle County this year and we in turn will visit Kentucky next year.

Seventeen Ogle County families were hosts to the blue grass state visitors. One or two Kentucky 4-H'ers from the county 4-H club stayed with each host family. Each family took responsibility of their guest or guests. During their stay, both Ogle County and Kentucky 4-H'ers and parents exchanged ideas and visited Ogle County industry, farms, and recreational areas. This provided members a living experience with a 4-H family from another state. The exchange trip has helped to develop a broader knowledge and better understanding between people in our own county. It also has provided adventure and an educational experience through travel.

Some of the visits provided for the Kentucky 4-H'ers as a group were as follows: Swift and Company, Rochelle; White Pines State Park. Conover Cable Piano Company, Oregon; and Kable Printing Company, Mount Morris.

One day was spent visiting Chicago. Other visits to interesting areas in our county were provided by the individual families. Kentucky 4-H'ers exchanged 4-H program and project ideas with our 4-H'ers at the 4-H Federation meeting held during their stay in our county. The following families were hosts to the Kentucky guests: The Donald Larabee family, Chana; Maynard Bruns, Rochelle; Francis O'Rorke, Rochelle; Norman Quantock, Rochelle; Roy Baker, Stillman Valley, Armour Van Briesen, Stillman Valley, Slagle Case, Byron; Robert Brown, Leaf River; Ralph Satterfield, Leaf River; Lawrence Schreiber, Leaf River; Russell Poole, Polo; David Weber, Polo; Marion Maxey, Polo; Ted Thomas, Oregon; Kenneth Nelson, Chana; Harm Hayenga, Kings and Frances Reeverts, Oregon.

The entire exchange program was certainly an interesting and educational experience for all 4-H'ers, leaders and parents. We hope Kentucky enjoyed their stay in Ogle County. Everyone enjoyed having them visit Ogle County.

Fatstock Auction

Auction at 1 p.m., Saturday, Sept. 12, on the main street of Mount Morris. This is for all 4-H and FFA members with beef, swine, and lambs. Local buyers are encouraged to attend this auction.

Federation Meeting

Gary Nefstead reports that the August meeting of the Ogle County 4-H Federation was held at the Harm Hayengas' farm. Over 70 Kentucky and Ogle County 4-H'ers were present at this interesting meeting. The meeting was held, due to rain, in a large farrowing house. The hayride for the first part of the meeting was cancelled because of rain. Rodney Hayenga called the meeting to order and explained the purpose and activities of the 4-H Federation Council to our guests from Kentucky. The new 4-H Club Week posters were distributed. The committee for planning the September Federation meeting will meet Sept. 2 in Oregon. The September Federation meeting will be on the 4-H Peace Corps. Neighboring counties have been invited to attend this Federation meeting Sept. 17. National 4-H Club Week is Sept. 26 to Oct. 3. The county window display contest will be held during National 4-H Club Week. Window displays should be in place by Saturday. Again, this year, the Ogle County 4-H Federation will sponsor the window display contest. 4-H clubs were encouraged to send in the names of their 4-H federation delegates during the month of September.

Camp-fire Chatter was the theme of the evening's program. Betty Brass, Sylvia Cunningham and Francis King told of their experiences at Junior Leadership Conference. Linda Case covered the activities at 4-H White Eagle Camp. Judy Larabee, JoAnn Larabee, and Jim Lingel talked about the 4-H trip to Wisconsin. Brenda Brown and John Maxey explained State 4-H Club Week.

The entire program was designed to give our Kentucky exchange guests an idea of our 4-H county activities. The Logan County Kentucky 4-H'ers in turn explained their 4-H program to us. Carol Napier, assistant home agent, told of the organization of their 4-H club work in Kentucky. The meeting ended with social dancing and refreshment.

Home Adviser Notes

By KAREN G. QUIGLEY
Lee Co. Asst. Home Adviser

Calendar

Aug. 26 — LLTS — "Making the Most of Your Storage Space" — 1:30 p.m.

Sept. 1 — Nelson Unit; Nachusa Unit; Amboy Evening Unit; Sept. 3—Homemakers Extension Council Meeting.

LLTS — Aug. 26 and Sept. 16

Miss Glenda Pifer, Home Management specialist of the University of Illinois, will conduct the LLTS "Making the Most of Your Storage Space" Aug. 26, 1:30 p.m. at the Farm Bureau Building, Amboy.

Miss Clareta Walker, Family Life specialist, University of Illinois, will conduct the LLTS "How to Be a Good Neighbor" Sept. 16, 1:30 p.m. at the Farm Bureau Building.

Due to personnel changes in the Extension office all units will have the local leader lesson "Making the Most of Your Storage Space" in September; all units will have the local leader lesson "How to Be a Good Neighbor" in October. All units will have the Home Adivser lesson "Guiding the Child's Character and Moral Development" in November.

Extension Council

The Homemakers Extension Council will hold their monthly meeting Sept. 3, 1:30 p.m. at the Farm Bureau Building in Amboy. The Illinois Homemakers Extension Federation District Meeting to be held Sept. 9 in Stockton, will be discussed in addition to the regular monthly business.

Washable Wallpapers

Although plain walls give a feeling of space, walls with printed paper may be both cozy and elegant.

Shoppers should look for the new washable wallpapers. Their initial cost may be high, but the higher cost should pay off in years of satisfactory service.

Washable wall coverings can usually be washed with lukewarm mild suds, provided you do not rub the surface excessively. Some wall coverings are "scrubbable." These coverings are more resistant to rubbing than the "washable" types. You can generally remove stains and crayon marks from "scrubbable" wall coverings with cleaning agents recommended by the manufacturer, or with soap and water.

Here are some other wallpaper terms that shoppers should know:

PRETRIMMED: This term refers to rolls of wallpaper from which selvage has been trimmed.

SEMITRIMMED: This term means that the selvage has been trimmed from one edge only.

PREPASTED: This term means that the paper has had paste applied during manufacture. Detailed instructions for hanging are usually included. In general, soak prepasted paper in water and apply to wall when wet.

SINGLE ROLL: Wall covering is usually priced by the single roll but sold by double or triple roll. Regardless of width, a single roll contains 36 square feet.

DOUBLE AND TRIPLE ROLLS: Regardless of width, a double roll contains 72 square feet and a triple roll contains 108 square feet. Usually 18-and 20-inch wallpapers come in double rolls and 28-inch wallpapers come in triple rolls. Use double or triple rolls to minimize waste when cutting strips.

Knit Fabrics

Knit fabrics will continue to be popular this fall. For best results in making clothing from either single or double knits follow these pointers:

Choose a pattern with a minimum number of seams, especially for single knits. These fabrics do not handle like woven fabrics on the crosswise, so avoid horizontal pattern lines, such as yokes. Any garment piece cut on the bias should attach to a piece cut on the straight.

Like woven goods, knits have a grain, so be sure to straighten them before cutting. Baste or chalk a continuous lengthwise rib along the edge of the fabric to mark the grainline. Cut on this line. Mark and cut along the crosswise yarn line at both ends. Steam-press fabric to shrink and straighten grain. A large flat surface, such as a bed, is good for this process.

Choose thread that corresponds to the fabric. For example, silk thread with wool or silk, cotton mercerized thread with cotton.

Use a size 11 or 14 sewing machine needle and about 12 to 15 stitches per inch. Keep the machine tension loose. Sew slowly. Narrow zigzagging is a good way to stitch seams because it provides the same flexibility as the knits. Stay shoulder seams and waistlines with seam binding or narrow ribbon.

Line slim skirts with light-weight fabric, preferably cotton sheath lining. Areas that undergo strain during wear or that need extra body may be underlined.

Press with a medium-hot iron and damp cloth or a steam iron and dry press cloth. Be careful not to stretch fabric. Lift and lower the iron rather than slide it along.

THE DIXON EVENING TELEGRAPH
113 Peoria Ave.
Dixon, Ill.

Entered at the postoffice in the city of Dixon, Illinois, for transmission throughout the mails as second class matter.

By mail in Lee, Ogle, Bureau and Whiteside counties, $12.00 per year; $6.50 six months; $4.00 three months; $2.25 per month, except in communities where Telegraph carrier service is maintained. Elsewhere in Illinois and anywhere in the United States $17.00 per year; $9.00 six months; $5.25 three months; $2.50 per month. All mail subscriptions strictly in advance.

In Dixon by carrier 45c per week or $23.40 per year, payable strictly in advance.

Single copy, 10 cents.

MOSCOW (AP) — Premier Khrushchev has marked the 20th anniversary of the liberation of Paris from Nazi Germany by declaring France and the Soviet Union should cooperate to prevent a "new tragedy in Europe."

The declaration was in a message Monday to President Charles De Gaulle.

TOKYO (AP)—U.S. nuclear-powered submarines will be allowed to make their first visit to Japan, Foreign Minister Etsusaburo Shiina said today.

The United States has repeatedly pressed the Japanese for docking privileges for the subs, but the government has deferred a decision, saying it wanted to study safety factors.

SANTIAGO, Chile (AP) — Chile has requested Britain's Queen Elizabeth II to arbitrate a frontier dispute with Argentina involving a frontier area covering 96,000 acres of good land.

Each country gives a different interpretation to the general treaty of arbitration of May 28, 1902, in which the British crown also was involved.

KUALA LUMPUR, Malaysia (AP) — The Defense Ministry announced today three more Indonesian invaders have been killed, bringing the total dead to 14. Forty-one others reportedly have been captured.

Authoritative sources said the invasion force numbered about 100 heavily armed men.

Indonesia has denied that it had anything to do with the Aug. 17 landing.

LONDON (AP) — Prime Minister Sir Alec Douglas-Home was reported gravely worried today that Southern Rhodesia's all-white government may attempt to seize independence early in October.

Aides said reports from Southern Rhodesia indicate some form of unilateral and illegal action is being contemplated to thwart London's plan for giving Negroes a voice in the Southern Rhodesian government.

OGLE HOMEMAKER

Adviser Enjoys State Fair Period

By PEARL W. BARNES
Ogle Co. Home Adviser

I certainly enjoyed my period at the State Fair. I worked with one group of 89 4-H girls and a second group of 103. These girls had been winners in their county 4-H clothing revue. Outfits were varied from coordinated slacks, shorts and jackets to shimmering bouffant formals. Many had attractive outfits for their first day of school. Others had made smart tailored wool suits and coats. Summer best wear was made by others.

These girls attended classes, learning what is new in current fashions, points in selecting fabrics and patterns, construction techniques and coordinating accessories and garments.

They were also coached by a professional model prior to their public clothing revue. The revues are narrated by some of the older 4-H members from the group. The models looked lovely and many proud parents, leaders and friends were present for the revue.

* * *

Our Homemakers Extension Association Council is to meet Aug. 31 with Miss Carol Rebbe, assistant state leader, University of Illinois. Plan of Work for 1965 will be completed.

* * *

The 1964 4-H club year is being completed. All the home economics records — members and club — are due today.

4-H leaders are to check 4-H project honor forms on Aug. 28 at 1:30 p.m.

Our county committee is to meet Sept. 2 and 3 to go over other 4-H records and pick county winners.

* * *

All homemakers interested are invited to a meeting, "Clothes for the Older Woman." Miss Esther Siemen, clothing specialist, University of Illinois, will give this lesson at the Chapel, Pinecrest Manor, Mount Morris, Sept. 10, 1 p.m.

Several ladies will model garments to illustrate points in the lesson.

A coffee hour will follow the lesson.

* * *

When you shop for sweaters and other knitted garments this fall you'll find more textured yarns.

The process of texturing man-made yarns has produced a variety of surface interest in sweaters and other knitted garments.

Fabrics from these textured yarns may carry such brand names as Banlon, Helanca, Taslan or Tycora.

Textured yarns are continuous-filament fibers that have been heat-set into crimped, looped or coiled shapes that produce bulky yarns. These yarns are less likely to pill than yarns made from staple fibers.

* * *

Every fall we see lots of corduroy for school, sports and casual wear.

Very popular this fall is the wide-wale corduroy. New prints and stretch corduroy make this the best corduroy season to date.

* * *

We are often asked which way to cut corduroy. It usually gives more satisfactory wear if cut with the pile running down. However, if you desire a richer color, cut the garment with the pile running up. Be sure the pattern pieces are cut with the pile running in the same direction.

For interest you may cut corduroy with the wales running horizontally.

Farm Living

By H. H. FULKERSON
Ogle Co. Farm Adviser

It was certainly gratifying that 14 Ogle County families were willing to open the door of their home and welcome guests from Logan County, Ky. This has been a tremendous boost to Ogle County 4-H Club work. Our young people are vigorously making plans to return a visit next summer. We were happy to have them and hope they will return again to enjoy the fellowship our Ogle County families have to offer.

This is a great step in human relations, something we must continue to cultivate—community to community, state to state and nation to nation.

* * *

Leaders of the Northern Illinois Lend-Use Council met at Oregon to plan for the fall meeting. Plans are under way to further study technical assistance for recreational projects within the work load of the district. Lee County will be host in September.

* * *

4-H'ers should complete their project record books and get them to their leaders now. County Finish-Up is set for Sept. 3.

* * *

Agronomy Day is scheduled at the University of Illinois Sept. 10. Field Day at Dixon Experiment Field, 1:30 p.m. Sept. 16.

* * *

This week Donald Nelson, assistant farm adviser, is attending a conference for new extension workers which is being held at the University of Illinois. This conference will help him become acquainted with his work, how to plan programs, and how to carryout activities to reach objectives.

Since he has had practical experience since his employment Feb. 1, 1964, he will gain much from this experience.

Negroes Register

ST. AUGUSTINE, Fla. (AP) — Two of St. Augustine's Catholic schools started registering Negroes Monday for the fall term.

It will be the first integration of Catholic schools in the area. School officials would not comment. A third Catholic school, operated for Negroes, has been closed.

On the Rural Scene

By JIM SOMERS
Lee County Farm Adviser

In 1902, U.S. Department of Agriculture workers buried seeds of both crops and weeds at depths of 8, 22 and 42 inches. Results during a 20 year period showed that most crop seeds remained viable only a few years, but many of the weed seeds were capable of germinating even after 20 years in the soil.

Probably the oldest buried seeds known to germinate are some lotus seeds that had been covered by mud and cold water for many years. The radioactive carbon dating technique was used to estimate their age at 1,040 plus or minus 210 years.

Here is an encouraging word for those who sell herbicides.

In 1879, Dr. W. J. Beal at Michigan Agricultural College, buried 20 pint bottles containing 50 seeds each of 20 different plant species. The seeds were mixed with sand, and the bottles placed 18 inches below the soil surface. Every 5 years, for 40 years, one bottle was dug up and germination tests were made. Since then the interval has been increased to 10 years. In the 25th year, germination tests showed that 11 species, or 55 per cent were still viable. Even at the end of 80 years, three species were still germinating. In Dr. Beal's Michigan experiment, pigweed, ragweed, mustard broadleaf plantain, peppergrass, smartweed, curled dock were all germinating after 40 years.

So don't feel too badly if your farm is a little weedy. The seed was probably grown by your landlord when he started farming the place.

* * *

Dairymen, here are some figures to help you estimate your roughage requirements for your herd: Milking cows — at least 2½ tons of legume hay or its equivalent needed per head for the year. Figure three tons of corn silage as equivalent to one ton of hay in feeding value. It will take about four tons of high-moisture legume-grass silage to equal one ton of hay while only two tons of haylage will provide the same nutrients as a ton of hay.

Yearlings will need 1½ to two tons of hay or equivalent annually. Six-to-12-month old heifers, ¾ ton of hay.

If you're short you can harvest some extra corn silage this fall. Pile it on the ground, and feed it first if you don't have enough room in the silo. There will be some spoilage, but losses here probably won't be as costly as buying hay next spring.

* * *

As we glanced through the summary of the Illinois Dairy Herd Improvement Association's yearly report, we noticed the following Lee County dairymen's names mentioned: Ronald Dewey and Dysart, Dixon, Wayne Canfield and Crawford, and Dixon State School all qualified for the 500 pounds of butterfat club. Their averages were: 524, 519 and 505 respectively.

J. M. Dennis, Amboy, ranked fourth among the 10 highest producing Guernsey herds with 11,442 lbs. milk, and 578 lbs. butterfat.

Leslie Long, Sterling, was listed eighth among 63 herds in the state that had 10 or more cows qualified for the 600 pound butterfat cow club. He had 17.

Roy Breeze and Son, Lee, seventh of the 10 highest producing Guernsey cows, 799 lbs. butterfat; Wesley B. Herwig, Franklin Grove, sixth of the 10 highest producing Holstein, 936 lbs. butterfat.

* * *

Dates To Remember

Aug. 26—Illinois American Dairy Assn. Banquet, Oregon

Sept. 2—State Farm Bureau Farm Management Annual Meeting and Tour, Springfield

Sept. 3—National Livestock Feeders Assn. Feeder Cattle Buying Conference, Dixon

Sept. 9—Lee County Livestock and Feed Outlook Meeting, Amboy

Sept. 10—Illinois Agronomy Day, Urbana

Sept. 15—Lee County Soil Conservation District Tour for bankers, Crystal Lake Camp Grounds

Sept. 16—Dixon Experiment Field Fertility Tour

Sept. 16—Area Tree-Land Festival, Stockton

In Burma, rice cakes are called mon-le-bway, meaning "whirlwind cake." The crisp, thin sheets are feather-light and filled with air bubbles.

CLAY BRICK
STANDARD AND NORMAN SIZES
All Colors
Eller & Willey Block Co.
Dixon Phone 282-0211

FENCE CONTROLS
HI LINE - BATTERY INSULATORS
WIRE - GATES
HOT SHOT BATTERIES
MASSEY'S ACE HARDWARE
Dixon's Complete Hardware
88 GALENA PH. 282-0511

WE SELL - RENT REPAIR
Typewriters
Adding Machines
Calculators
Underwood Agency
BLACKHAWK OFFICE SUPPLY, Inc.
IN OUR NEW LOCATION
71 Ottawa Ave. 284-0021

We Sell
THERMOFAX COPY PAPER
Also
RIBBONS
For I.B.M. Typewriters
EDWARDS BOOK STORE
111 First Street
Dixon, Ill.

DO IT BETTER WITH ELECTRICITY

Be sure your wiring serves you well...
Let us help you plan adequate wiring for your new or remodeled building or home. Free estimates.
• INDUSTRIAL
• COMMERCIAL
• RESIDENTIAL
DIXON COMMERCIAL ELECTRIC CO.
500 E. River St. Dixon

MEMO
Order attic Louvers from Home Lumber COMPANY

We Make Farm and City Loans
H. A. ROE COMPANY
☆ ☆ ☆
LEE COUNTY ABSTRACTORS
F.H.A. LOANS
☆ ☆ ☆
CITY LOANS • FARM LOANS
☆ ☆ ☆
INSURANCE
ABSTRACTS OF TITLE
FARM AND CITY APPRAISALS
☆ ☆ ☆
PHONE 283-1111
Corner Peoria & First St. Dixon, Ill.

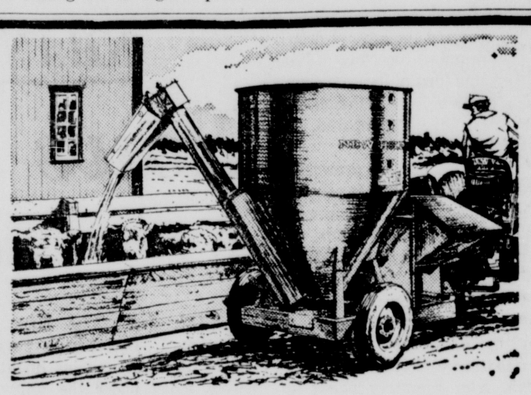

Get solid quality at a lower price in this new grinder-mixer ... from NEW HOLLAND!
Now you can buy—at a lower price than ever—all the big benefits of "do-it-yourself" grinding and mixing: time-saving, convenience, disease prevention. New Model 340 Grinder-Mixer has heavy-duty construction all around—including tough poly-V-belt. Or choose deluxe "350" with 25% bigger tank, dust collector, concentrate hopper, optional husker-sheller, hay roll. See your New Holland dealer!
NH
DIXON ONE STOP FARM STORE
BOB STOUFFER, Mgr.
106-114 PEORIA AVE. PHONE 284-1431

RAMBLER AMERICAN BREAKS ALL-TIME SALES RECORD!
Rambler buyers get biggest choice and best trades ever!

Big savings in the Compact Economy King—Rambler American!

Now it's official! More people have already bought Rambler Americans for '64 than were sold in any other entire model year!

But it's you—and Rambler buyers the country over—who can really cash in on this all-out, end-of-season celebration. Right now you can make the year's most exciting, most saving buys—not only on thrifty Americans, but on roomy Classics and luxurious Ambassadors, too.

You'll get big, big trades and irresistible deals on just the Rambler you want—from a huge choice of styles, colors, equipment and with glamor options like bucket seats, consoles, floor-shift transmissions and the rest. And every model gives you Rambler's famed extras at no extra cost—Advanced Unit Construction, Deep-Dip rustproofing, Ceramic-Armored exhaust system, to name just a few.

Come in. Look over all the Ramblers. Take advantage of the year's very best savings while we're going great guns—and get your buy-of-a-lifetime on a Rambler now!

AMERICAN MOTORS CORPORATION—DEDICATED TO EXCELLENCE

Most exciting buy among luxury, high-performance V-8s—the Rambler Ambassador! Sporty options galore.

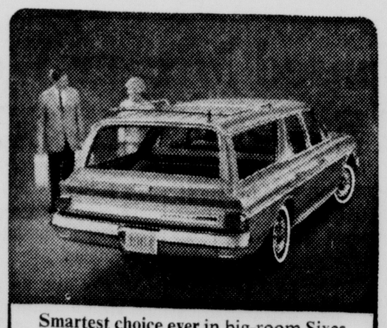

Smartest choice ever in big-room Sixes or V-8s—Rambler Classic! Six-6-footer roomy inside—trim outside.

Go where the deals are during the RAMBLER YEAR-END SELLING SPREE
HEMMINGER RAMBLER 316 Hennepin Ave., Dixon, Ill.
—Watch "On Broadway Tonight," starring Rudy Vallee on CBS-TV Wednesday evenings 9 p.m. Channel 13—

THE WORLD TODAY

Democratic Platform Shows Controlling Hand of President

By JAMES MARLOW
Associated Press News Analyst

ATLANTIC CITY, N.J. (AP) — The Democrats have laid down, in a speech and a platform, the main lines they will pursue in the 1964 campaign.

But the platform showed the controlling hand of President Johnson, even though he was still in Washington, as much by what it left unsaid as by what it pinpointed.

It's a compromise document plainly intended to prevent party-shattering splits. Particularly it tries to avoid alienating Negroes or Southerners, city-dwellers or farmers.

Yet, the very conscious, and apparently successful search for harmony here is going to make the Democrats' get-together even duller than last month's Republican convention, where the forces of Sen. Barry Goldwater completely dominated the show.

Here are those main lines voters can expect the Democrats to follow:

1. Americans never had it so good, and were never militarily so strong, as under the Kennedy-Johnson administrations. The Democrats claim the longest and strongest peacetime prosperity in our history.

2. Extremism will be a persistent Democratic target.

The platform condemned it, specifically naming the Communist party, the Ku Klux Klan and the John Birch Society. Pastore said the Republicans have been taken over by reactionaries and extremists.

The Republican platform avoided repudiating extremism and, while Goldwater later said he did not want the support of the Ku Klux Klan, he did not do the same about the Birchites.

3. The platform promised new programs—such as expanded aid to education and broader health facilities, to name a couple—which would mean even broader participation of the federal government in American life.

The Republican platform promised some new programs, too, but because of its heavy emphasis on less government help and participation it is basically different from the Democratic document.

It was on some very sore subjects that the Democratic platform was most cautious. For instance, civil rights.

It promised "fair, effective enforcement" of the Civil Rights Act of 1964. This is the least it could do without alienating Negroes and Northern liberals. Because it was a minimum, it would not infuriate the South.

The best evidence that this was the language of political compromise is that Northern and Southern members of the Platform Committee acclaimed their work as a "unity" platform and a winner in November.

It said—but didn't attempt to promise, even if the Democrats are in control—that Congress should change its rules to end filibusters after reasonable debate. The filibuster is the Southerners' main weapon against civil rights bills.

And, for the first time since World War II, the platform omitted any demand for new civil rights legislation.

Even though Goldwater voted against the 1964 civil rights bill, the Republican platform on this subject seemed a little stronger than the Democrats.

While it promised "full implementation and faithful execution of the civil rights act of 1964," it went on to promise "such additional . . . legislative actions as may be required."

But the Democrats' platform entirely ducked—and here Johnson's hand was plainly at work—any mention of the problem of reapportioning state legislative districts on the basis of population.

The Supreme Court had ordered this to give all voters a more equal voice in their legislatures. It could wreck some present state political machines. There is a fight now in Congress to postpnoe or entirely block the court's decree.

The Democratic platform not only didn't back up the court, it never mentioned reapportionment. A Platform Committee source said Johnson had sent word he wanted no reference to the subject because in his view any position the platform took would alienate city voters or farm voters.

Ogle GOP Women Hold Sale

OREGON — Final tabulations are not complete but Mrs. Melvin Nefstead, publicity chairman for the White Elephant Sale sponsored by the Ogle County Woman's Republican Club, said Monday that the sale grossed about $3,500 Saturday.

The auction was held at the Ogle County Fairgrounds. Mrs. Nefstead said approximately 2,000 persons attended the auction.

"Mystery White Elephants" from all major Republican leaders including Sen. Barry Goldwater, Republican candidate for president, were received for the sale.

Sen. Goldwater's package however did not arrive in time for the auction but Dean Dye, Oregon, purchased a telegram from Goldwater stating that the package was on its way for $67.50.

Mr. and Mrs. Dick Sax, Rochelle, purchased former President Herbert Hoover's package, a leatherbound book for $145.

Harold Adams, Davis Junction, bought Sen. Everett Dirksen's package for $38.

State's Atty. and Mrs. John Moore were high bidders for Charles Percy's package with a bid of $50 while Rep. John B. Anderson's package brought a $39 bid from Mrs. H. W. Herrmann of Mount Morris. Other packages were also sold from William Miller, vice presidential candidate; Richard Nixon, former vice president; and Nelson Rockefeller, Governor of New York.

Also sold at the auction were gifts donated by area residents.

Part of the $3,500 will be given to the United Republican Party Fund Drive with the remainder to be used for county purposes.

New Cuba Bases

MIAMI, Fla. (AP) — Two new bases for medium-range missiles are being built in Cuba, the Sentinels of Liberty, an exile organization, said today.

Both are on the north coast of Oriente Province, according to the organization, which claims underground sources. It said Russians are directing the construction.

People in The News

BOSTON (AP) — Richard Cardinal Cushing, Roman Catholic archbishop of Boston, was 69 Monday without any fanfare. He spent the day confined to his residency by a sore throat.

TAIPEI (AP) — Adm. U.S. Grant Sharp, commander in chief of the U.S. Pacific Command, says the anti-Communist war in South Viet Nam will be a long and difficult one.

How long?

"You can't put a time limit," Sharp told newsmen upon his arrival in Taipei. "Too many variables are involved."

BRIDGEPORT, Conn. (AP) — The Most Rev. Walter W. Curtis, Roman Catholic bishop of Bridgeport, says one of his priests has every right to belong to the John Birch Society.

The Rev. Francis E. Fenton, rector of Bridgeport's Blessed Sacrament Church, is a members of the national council of the society, a militantly conservative organization.

"As an individual, Father Fenton enjoys the freedom of every American citizen to belong to any organization of his choosing," said Bishop Curtis. "As a priest he continues to enjoy that right."

Father Fenton was reprimanded last year by the diocesan vicar general after he announced support of a petition urging the impeachment of Chief Justice Earl Warren.

MAKING ALL STOPS

HARTFORD, Conn. (AP) — When the American Legion held its state convention here this summer the hotel where most of the Legionaires stayed manned its three automatic elevators with bellhops.

"They never push the right buttons," explained one operator, "and often they get the Cars to stop at all floors."

Youth Surrenders

CHICAGO (AP) — A 19-year-old youth surrendered Monday to police who quoted him as saying he shot a 14-year-old boy among a gang beating the older youth's uncle with bottles and pipes. Rodger M. Tharpe said he shot Thomas Bochko while trying to defend his uncle.

HOUSE WITH CABOOSE BEHIND

MIDDLESBORO, Ky. (AP) — R. T. Richard has no need for a den or summer camp.

He's renovating an old railroad caboose in his backyard for play, parties and work.

"It'll be more of a novelty and it is cheaper than anything I could have built from the start," said Richard.

KLINE'S
For Men's
ARROW
SHIRTS

KLINE'S
For Women's
BUTTE
KNIT SUITS

Here's your lucky break . . .
SAMPLE SALE!
SIZE 4 B and 4½ B
Look at your savings on all NEW season shoes

REGULAR TO $19.95
NOW ONLY
$1.00 TO $7.50

Sample size wearers now choose nationally advertised, famous brand shoes at unheard-of values! Dress shoes on high or midheels . . . flats . . . casuals . . . sports. Dozens of this season's latest, smartest styles in thrilling new colors, fine materials and fashionable combinations! Bring your lucky little feet down early for first selections.

WE ALSO HAVE A FEW PAIR OF SAMPLE SNOW BOOTS

KLINE'S MAIN FLOOR SHOE DEPARTMENT

For Home Delivery of The Chicago Daily Tribune
Call
EDWARDS BOOK STORE
111 First St.
DIXON, ILL.
Phone 283-8131

CALL . . .
The Funeral Home with adequate facilities to serve several families at the same time.
Chapel Hill
FUNERAL HOME
Dial 283-1381 Raymond Jordan

Kline's MAIN FLOOR CORSETTRIE

FORMFIT/ROGERS DRESS-SHAPERS
Longline Bra, $5.00
Bandeau, $2.50

Nice figuring—two marvellous bras, good for your shape *and* your budget! Both in a silky-smooth new cotton, with stay-flat adjustable stretch straps, pretty pink-and-white embroidered appliqued flowers. The bandeau has stretch inserts in the band for heavenly comfort. The longline style 0660 slims all the way with panels of spandex elasticized marquisette. White. The bandeau style 0560, 32A to 38C. (Rigid Material all Cotton.) The longline bra, 32B to 42C. (Rigid Material all Cotton. Elastic: Nylon, Polyester, Lycra Spandex.)

Formfit Rogers

GREAT VALUE!
GREAT SHAPE!

You'll Enjoy Trading at Ames'

SHOP ALL DAY THURSDAY
SHOP FRIDAY UNTIL 9 P.M.

AMES FURNITURE CO.

REMODELING FOR YOUR GREATER SHOPPING PLEASURE

SAVINGS? Yes, indeed . . . real, big, whopping savings during AMES' REMODELING SELLEBRATION!

CASH IF YOU HAVE IT
CREDIT IF YOU NEED IT
Up To 36 Months To Pay

NYLON and FOAM
2 pc. SOFA-BED SUITE...

COMPARE ANYWHERE AT $175

Stop shaking your head and come see this value...because it's true

Relax in heavenly comfort, sleeping or sitting...because the beautifully tufted backs and seats are padded with buoyant foam! Lovely nylon frieze covers in rich colors. Hidden bedding box for storage.

99.88

Free Delivery Within 100 Miles

DIXON EVENING TELEGRAPH

Page 4 — *Serving the Heart of Rock River Valley for More Than a Century* — Tuesday, August 25, 1964

Rock Falls Girl Killed In Crash

MOUNT CARROLL — A 14-year-old Rock Falls girl was killed in a two-car accident which sent her parents and brother to the Savanna Hospital at 8:45 p.m. Sunday.

Killed was Gloria Bryant, daughter of Mr. and Mrs. Milo Bryant, 601 Seventh Ave. Daniel Bryant, 7, was treated and released from the hospital.

The driver of the other vehicle, Robert T. Murphy, 26, Dubuque, Iowa, was treated for minor injuries and released from the hospital following the accident.

Murphy, who is charged with involuntary manslaugter, is being held in the Carroll County Jail in lieu of $10,000 bond, State Police reported.

According to State Police, the northbound Murphy vehicle was traveling in the wrong lane on Rt. 88 when it struck the Bryant vehicle which was making a southbound turn from Rt. 78 onto Rt. 88.

Major Epidemic

HOUSTON, Tex. (AP) — Houston has recorded 179 suspected encephalitis cases and the city health officer says a possibility exists that a major epidemic may occur.

Seventeen deaths have been attributed to the disease in the last 30 days.

—Evening Telegraph Staff Photo

Dixon Receives New Garbage Truck

Shown above Monday is the new garbage truck which was delivered to the City of Dixon yesterday. Street Commissioner Harold Bay, far left, is shown with the work crew and the mechanic of the department after he inspected the new machine. The cab of the truck is equipped with bucket seats and individual shock absorbers under each seat for the comfort of the crew. The machine has ten forward gears which will enable it to be on the streets even under the most adverse conditions.

ABOUT TOWN

KSB Hospital

Admitted: Mrs. Eunice Magnafici, Master Mark Spangler, Mrs. Gussie Newberry, William Hackbarth, Master Randall Zimmerman, Mrs. Gladys Senn, Mrs. Helen Koesler, Mrs. Elaine Myers, Dixon; Miss Barbara Hackbarth, Sterling; Master Michael Smith, Master Steven Smith, Milledgeville; Harry Upton, Mrs. May Schnulle, Polo; Mrs. Theresa Didier, Franklin Grove.

Discharged: Mrs. Shirley Cook, Dixon; William Murphy, Lewisburg, Tenn.; Mrs. Janet Pickering, Oregon; Miss Sharlyn Linker, Polo.

ABOUT TO COOL OFF ···

Weather

DIXON TEMPERATURES

Official high Monday, 80; low today, 57; 12:30 p.m., 69.

Precipitation to 7 a.m. today, .13 inch.

Unofficial readings over past 24 hours at 4-hour intervals ending noon today.

Noon	72	Midnight	67
4 p.m.	82	4 a.m.	64
8 p.m.	75	8 a.m.	60
Noon	70		

Magistrate Court

Lee County Circuit Court Clerk Harold W. Huffman's office today released the following dispositions from the traffic division:

Barry L. Bennett, 828 Forrest Ave., $10-$5, allowing unauthorized person to drive car.

Kerry Moorehead, Paw Paw, $10-$5, speeding.

Terry E. McCormick, Sterling, $10-$5, improper passing.

Harry E. Wilkinson, Rt. 4, $10-$5, improper lane useage.

Richard R. Bull, Port Byron, $17-$5, speeding.

John L. Flatt, 1424 Nan St., $10-$5, careless driving.

Peter L. Agostini, Rockford, $10-$5, improper passing.

Edward G. Schap, Rock Falls, $10-$5, too fast for conditions.

William J. Watkins, Aurora, $14-$5, speeding.

Mustafa K. Yon, Morton Grove, $15-$5, speeding.

Joseph Stupka, Oregon, $12-$5, speeding.

Robert L. Pate, 831 Forrest Ave., $5-$5, defective headlights.

John M. Glaser, Wheaton, $15-$5, speeding.

Roy G. Barr, Sioux City, Iowa, $10-$5, speeding.

Licensed to Wed

Lee County Clerk John Stouffer has issued the following marriage licenses:

James M. Brewer, Shabbona, and Nancy Bollman, Harmon; Nophal F. Jones Jr., Paw Paw, and Patricia A. Watson, Paw Paw.

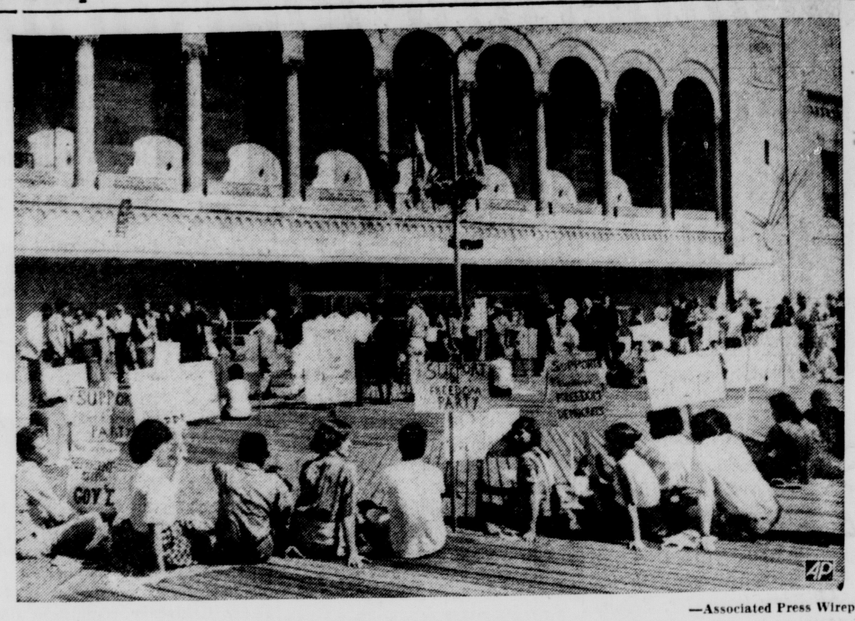

—Associated Press Wirephoto

Demonstrate at Convention Scene

Demonstrators with placards in support of the Mississippi Freedom Democratic Party sit in front of Convention Hall at Atlantic City, N.J. The Mississippi Freedom group is attempting to get its delegates seated at the convention.

Credentials Committee Still Seeks To Seat Mississippi

ATLANTIC CITY, N.J. (AP) — Credentials committee members resume their search today for some way of seating a Mississippi delegation for the second session of the Democratic National Convention.

The first night of the convention ended without a member of the mostly Negro Mississippi Freedom Democratic party or the regular Democrats, an all-white group, taking delegate seats. Both groups were barred because the credentials committee had failed to resolve its most difficult problem.

The committee did give both groups guest tickets. Some of the Mississippi people used these to get into the hall.

Every delegate from Alabama, those who took a loyalty oath and those who refused, took their seats. They kept them after repeated polite orders from convention officials that those who had not signed a loyalty pledge must "step aside."

"Step aside" meant getting out of the seats. The unpledged delegates—about 32—said they would leave the hall if ordered to do so, but they would not give up their seats.

They were not ordered to leave.

No one with authority could say what would happen tonight when the Alabama delegates try to take their seats for a second session. No one seemed to know how the credentials committee would resolve the Mississippi dispute.

The Mississippi regulars feel the Freedom Democrats are a rump group that has has no legal status.

Negroes claim the regulars exclude Negroes from their party and would not support the Democratic ticket.

MARKETS

Stocks

The following listed on the New York Stock Exchange. This service is provided by the firm of Fahnestock & Co., Dixon National Bank Building, Dixon, Ill.

	At 1 p.m.	Prev. Close
Allis Chalmers	19¾	19¾
Amn Motors	15⅝	15⅝
Amer Can	43⅛	43½
Amn Tel & Tel	70¼	70⅜
Anaconda Copper	44½	44⅝
Atchison	33¼	33⅜
Armco Steel	71	70¾
Beth Steel	37½	37½
Boeing Aircraft	59⅝	58⅞
Borden	75¼	75⅜
Borg Warner	46½	46⅝
Cities Serv	71⅜	71⅜
Chrysler	55¾	56½
Columbia Gas	29½	29⅜
Comw Edison	55⅜	55
Deere & Co	43¼	43
DuPont	259¼	260
El Paso Nat Gas	21⅞	22
Ford	51⅜	51⅝
Gen Elec	83¼	83⅜
Gen Foods	91½	91
Gen Motors	92⅛	93⅛
Gillette	26½	26⅞
IBM	435⅛	435⅛
Intr Harv	82⅝	81¾
Insp Cop	40⅞	40¾
Jones & Lau	81⅜	81⅝
Kaiser Alum	32⅜	32⅜
Kenn Copper	86¼	86½
Mont Ward	37¾	38⅛
Natl Dist	28⅛	28⅛
N Y Central	41	41¼
J C Penney	56¼	56¼
Radio Corp	30⅜	30⅛
Rep Steel	46	46
Sinclair	46⅜	46⅞
Sperry-Rand	13⅜	13⅜
Sears	119¼	120
Std N J	85½	85⅞
Swift	51⅞	52
U S Rubber	55¾	55
U S Steel	57⅞	57⅞
Westinghouse Elec	35½	36
Zenith	64	64¼

	Bid	Asked
Nor Ill Gas	48⅝	49
Tampax	82	83
N W Steel & Wire	18¾	19⅜
Gen Cable	29⅛	29½
Western Pwr & Gas	42	42½
Frantz Mfg	14¾	15¼
Strategic Mat	5⅜	5⅝
Canadian Jav	11⅞	12¼
Cent Sec Corp	19	19¼

4th Hour Dow-Jones Av.		Prev. Close
Industrials	833.75 off 3.56	837.31
Rails	209.94 off .77	210.71
Utilities	149.59 up .33	149.26
Volume (4 hours)	2,550,000	3,790,000

Chicago Cash Grain

CHICAGO (AP)—Wheat No 1 hard 1.53¾-54¼n; No 2 red 1.46¼-¾n. Corn No 1 yellow 1.27¾; No 2 yellow 1.27½-¾. Oats No 2 heavy white 69-69½n. Soybeans No 1 yellow 2.61¼n. Soybean oil 8.95n.

Chicago Livestock

CHICAGO (AP) — (USDA) — Hogs 10,000; 1-2 200-230 lb butchers 19.00-19.50; bulk 1-3 190-250 lbs 18.50-19.00; 2-3 240-270 lbs 18.25-18.75; 400-500 lbs sows 14.50-15.25.

Cattle 3,500; calves 25; few loads mostly high choice with a few prime 1,250-1,325 lb slaughter steers 28.00-28.50; choice 1,100-1,300 lbs 27.00-28.00; good 23.00-25.50; few standard and low good 19.50-22.50; couple loads high choice with few prime 900-925 lb heifers 26.00; good 21.50-23.50; utility and commercial cows 13.25-15.50; cutter to commercial bulls 17.00-18.00.

Sheep 400; choice and prime 85-100 lb spring slaughter lambs 25.00; good and choice 23.00-24.50; good 21.00-23.00; cull to good shorn slaughter ewes 4.50-6.50.

Interior Hog Market

SPRINGFIELD (AP) — (USDA) — Interior Illinois hog prices (State-Federal): Receipts 20,000; butchers mostly 25 to 50 lower; 1-3 190-230 lb butchers 17.50-18.00; 1-2 200-225 lbs 18.00-18.50; sorted 1s 18.75; 1-3 230-250 lbs 16.75-17.50; 2-3 250-270 lbs 16.25-17.00; 1-3 280-350 lb sows 14.50-15.50; 1-3 350-450 lbs 13.50-14.50; 2-3 450-550 lbs 12.50-13.50; 2-3 550-600 lbs 11.50-12.50.

Mendota Sales Barn

VEAL—Top $30.00	
Choice	27.00-29.50
Good to Choice	26.00-27.50
Utility and Standard	20.00-25.75
Lights	20-down
Farmer Calves	$20-25 per hd.
CATTLE—	
Standard and Utility—	
Steers and Heifers	17.75-23.85
Good Feeder Steers	19.00-22.00
Good Feeder Heifers	16.00-19.00
Good Steer Calves	20.00-23.00
Good Heifer Calves	17.00-21.00
Canner & Cutter Cows	11.00-15.00
HOGS—	
150-170 lbs.	15.00-16.85
170-230 lbs.	18.75-20.60
2401270 lbs.	18.50-down
Butcher Sows	14.50-16.20
Boars	9.00-10.00
FEEDER PIGS—Per Head	
40-100 lbs.	9.00-20.00
70-90 lbs.	17.00-19.75
LAMBS—	
Feeder Lambs	20.00-21.00
Good to Choice	22.00-23.85
Slaughter Bucks & Ewes	4.50-6.00

Today's Grain Range

	High	Low	Close	Prev. Close
WHEAT—new				
Sep	1.43½	1.43	1.43¼	1.43⅝
Dec	1.48½	1.48	1.48¼	1.48¾
Mar	1.51½	1.51	1.51⅜	1.51⅝
May	1.52½	1.51⅞	1.52½	1.52⅜
Jul	1.48⅛	1.47½	1.48⅛	1.47¾
WHEAT—old				
Sep	1.52⅛	1.42	1.42	1.42¼
Dec			1.47¾	1.47¾
CORN—				
Sep	1.23	1.21⅝	1.22⅞	1.22
Dec	1.21	1.29¾	1.21	1.20¼
Mar	1.25⅛	1.24	1.25	1.24¼
May	127¼	1.26⅛	1.27¼	1.26½
Jul	1.28¾	1.27⅞	1.28¾	1.28⅛
OATS—				
Sep	.67⅞	.64⅜	.64⅞	.64¼
Dec	.67⅜	.66¾	.67⅜	.68½
Mar	.68⅞	.68½	.68⅞	.68½
May	.68⅞	.68⅜	.68⅞	.68½
SOYBEANS—				
Sep	2.54¾	2.51½	2.53¾	2.52⅞
Nov	2.54¾	2.51⅜	2.53¾	2.53
Jan	2.58⅜	2.55½	2.57¾	2.56⅞
Mar	2.62¼	258½	2.61⅜	2.60¼
May	2.64¾	2.61	2.63½	2.62½
Jul	2.65½	2.62	2.64⅞	2.63⅜

Rochelle Market

ROCHELLE — Prices offered at the Rochelle Swift and Co. plant today include:

HOG MARKET—Steady	
180-200 lbs.	17.00-18.50
200-220 lbs.	18.00-18.50
220-240 lbs.	17.25-18.00
240-270 lbs.	16.50-17.75
SOWS—Steady	
350 lbs.-down	15.00-16.25
375-500 lbs.	13.00-14.25
CATTLE MARKET—Steady	
Choice Steers, 900-1100	24.25-26.00
Choice Steers, 1100-1250	24.25-26.00
Good Steers, 900-1100	22.25-24.00
Good Steers, 1100-1250	22.25-24.00
Standard & Utility—	
All Weights	17.00-20.00
Choice Heifers, 800-950	23.25-24.25
Choice Heifers, 950-1050	23.25-24.25
Good Heifers, 800-950	21.25-22.25
Good Heifers, 950-1050	21.25-22.25
Standard & Utility—	
All Weights	17.00-19.00
Fat Cows	11.50-13.50
Canners & Cutters	10.25-13.00
Bulls	14.00-17.00
CALVES—Steady	
Prime	27.00-30.00
Good & Choice	23.00-26.00
Utility & Standard	17.00-21.00
Lights	17-down
LAMB MARKET—Steady	
Choice to Prime	21.50-23.00
Good to Choice	17.00-21.00
Ewes	6-down

Chicago Produce

CHICAGO (AP) — Chicago Mercantile Exchange — Eggs steady; wholesale buying prices unchanged to 2 lower; 70 per cent or better grade A whites 42; mixed 42; mediums 34; standards 33; dirties unquoted; checks 24.

Edison Ups Offer For Rochelle Plant

ROCHELLE—When Rochelle residents vote in the advisory referendum Sept. 22 concerning the sale of the city's municipal power plant, they will find an additional $100,000 added to the price previously offered by the Commonwealth Edison Co.

The advisory referendum vote will be held from 6 a.m. to 6 p.m. at the City Hall and Lincoln School.

Terms of the company's offer include a $150,000 cash payment to the city and 24 annual payments of $50,000, a discharge of the city's obligation on existing revenue bonds totaling $5,410,000, and a 50-year franchise to operate in the city. The company would also receive the $285,663.32 balance in the city's electric bond ordinance account.

The total offer would be $6,760,000.

The council also heard a report from the building inspector concerning a new home being built by John W. Tilton, founder of Tilton Industries and Tilton Homes.

Tilton has begun construction on a home for which $40,000 permit has not been issued. The new house crossed the lot where his present house stands and the building codes specify that only one house can be located on a lot in the area zoned for single dwellings.

The building inspector issued a stop order last week but reported that Tilton had ordered work to continue.

The council withheld action on the matter until the planning commission could study the situation and report back to the council.

The members accepted the offer of Robert Hultgran, operator of the Rochelle Sanitation Co., to take over the city's sanitary landfill operation program. He agreed to spend $40,000 for improvements which include an incinerator.

The council also awarded a contract to Arwell, Inc., Rochelle, for pest control at the garbage disposal plant at a cost of $200. Bids for bulldozers to excavate the Rochelle City Dump in Lee County will be accepted by the council.

For work on the streets the Rochelle Stone Inc., was awarded the contract for crushed rock for their bid of $1.50 per ton and the Sinclair Refining Co. bid of .104 cents per gallon on bituminous material for streets was accepted.

Minor Mishap Is Reported

A minor traffic accident Monday at 11:15 p.m. at the intersection of N. Galena Ave. and Bradshaw St., resulted in a teen-aged girl being arrested for failing to yield the right-of-way.

According to police reports, Jane Balser, daughter of Mr. and Mrs. George Balser, 808 N. Galena Ave., collided with a car being driven by Robert J. Farley, 211 E. Seventh St.

Miss Balser apparently pulled from a stop sign at the corner and hit Faley's car in the left front.

Miss Balser told officers, who did not investigate the accident at the scene, that she saw a turn signal on the car so she pulled into the intersection.

Apparently the turn signal was on a car preceding the auto driven by Faley.

LBJ . . .

(Continued from Page 1)

heavily in his efforts to salvage part of the South in the November election, said in an interview he had told Johnson at a White House conference Saturday he thought Sen. Eugene J. McCarthy might be a better choice from the South's standpoint.

McCarthy, a Roman Catholic, has been regarded as one of the top contenders for second place on the ticket. He and Humphrey have paralleling strong views in favor of civil rights, but Humphrey's have been well publicized and McCarthy's have not.

Tonight, the convention is expected to give shouting approval of what in its essentials is a middle-of-the road platform promising sturdy accomplishments toward peace and prosperity but detouring controversial issues such as civil rights.

THEY ALL READ 'PEANUTS'

WICHITA, Kan. (AP) — A sign at the coffee urn in a Wichita State University cafe read: "Happiness is a cup of coffee."

Beneath the words, a campus wag wrote: "Security is having your own cup."

Two Youths Sentenced To Jail

Two youths, one from Dixon and one from Rockford, will have three days each in the Lee County Jail and one year's probation each to think about how wrong they were to throw pop bottles from a moving car into plate glass windows in the Dixon business section.

Richard Odenthal, 19, 1416 Third St., and Gerald Johnson, 19, Rockford, were sentenced today by Magistrate Albert Kennedy to the above terms. They also have to make restitution for breaking the window at Harrison's Motor Sales in July.

Both boys pleaded guilty to criminal damage to property charges, waived their right to a jury trial and agreed to be sentenced by the court.

A third youth is also implicated in the case but his lawyer requested a week's continuance for his client and Judge Kennedy and State's Atty. James Bales agreed to the delay.

Odenthal and Johnson are expected to start their jail terms by this weekend.

The windows of at least five downtown business firms were smashed by pop bottles in late July and early August.

Union Will Pressure Rockford Firm

WASHINGTON (AP) — The AFL-CIO Sheet Metal Workers' union has announced it plans to exert national pressure against management of the strike-bound Barber-Colman Co. of Rockford.

The firm, which had operated for 63 years without a union, has been struck since June 5 in a dispute over contract terms.

The union said Monday it plans to ask more than 10,000 contractors to stop buying Barber-Colman air conditioning equipment.

It also said it would carry out "informational picketing" against distributors of the equipment.

The international AFL-CIO last month gave the local strikers their support when president George Meany called the strike "a classic illustration of a trade union's fight for survival against a reactionary corporation bent upon denial of the rights of its employes to collective bargaining and representation by a union of their own choosing."

In a statement Monday, the Sheet Metal Workers said its complaints included what it called "the company's refusal to arbitrate any issue under the contract, its insistence on 'merit' raises rather than any automatic in-grade wage increases . . . and the use of the company's 'rating system' rather than seniority."

Union charges against Barber-Colman are pending before the National Labor Relations Board.

ERNEST L. SWARTS

Rotary Club Governor To Visit Dixon

A district governor of Rotary International who grew up on a farm near Dixon and who graduated from Dixon High School in 1920, will pay an official visit to the Dixon Rotary Club Monday.

Ernest L. Swarts, Rockford, who is furniture designer, was elected to the governor's post at Rotary's international convention held in Toronto, Ont., in June. He took office July 1.

The district, 642, comprises 40 clubs with more than 2,060 members in northwestern Illinois.

The former Dixonite has earned a wide reputation as a designer of furniture in the 35 years he has followed his career.

He is a graduate of Bradley University and took further work at the Chicago Art Institute and at a design school in Grand Rapids, Mich.

Cleo . . .

(Continued from Page 1)

centered about 35 miles south of Cuba.

The Miami, Fla., Weather Bureau said peak winds were about 110 miles per hour near the center and the storm was on a west-northwest course at 15 miles per hour.

Radar at the U.S. Navy base, Guantanamo Bay, Cuba, and reconnaissance planes were keeping watch on the hurricane.

There were no reports of the damage done in Haiti. Last year, Flora killed thousands there. Haiti's mountains slowed Cleo's 140 mile-an-hour winds but the storm was regaining force over the warm, open waters.

Cleo hit Guadeloupe last Saturday, then skirted to the south of Puerto Rico and the Dominican Republic before plunging across the southern tip of Haiti. She caused at least 14 deaths, injured 100 and did $50 million damage in Guadeloupe.

Deaths and Funerals

Thomas P. Kelly

ROCK FALLS — Thomas P. Kelly, 81, 603 Dixon Ave., here, died Monday in Community General Hospital, Sterling.

He was born in Dixon and had lived in the Dixon, Sterling, Rock Falls area all his life. Mr. Kelly was employed by International Harvester for 36 years, seven years at the Canton plant.

He was the son of Patrick and Ellen Daley Kelly and was married to Mary Stanley in Dixon on Nov. 19, 1902.

Mr. Kelly was a member of the Rock River Masonic Lodge, and the Modern Woodmen of America.

He was preceded in death by 12 brothers and sisters.

He is survived by his wife, and a son, Lyle F., Rock Falls.

Funeral services will be held Wednesday at 1:30 p.m., in the Wheelock-Allen Funeral Home, with Rev. Donald Ward, First Christain Church, officiating. Burial will be in Oakwood Cemetery, Dixon.

Friends may call in the funeral home anytime.

Lester C. Quinsenberry

Funeral services for Lester C. Quisenberry Jr., 35, a former manager of the Wilbur Lumber Co. in Dixon, before the company suspended its Dixon operations, were held today in St. Mary's Catholic Church in Burlington, Wis. Burial services were held in St. Mary's Church Cemetery.

He died Saturday in his home following a short illness. He moved to Burlington in 1962 as manager of the Wilbur Lumber Co. there. He had been associated with the company for 12 years.

Mr. Quisenberry was born Dec. 17, 1928 in Columbia, Mo., the son of Lester C. and Nancy Rilla Quisenberry. He married the former Gwen Gleason of Sterling June 23, 1956.

He is survived by his parents, wife, two sons, two daughters, and three sisters.

May Be Strike

DETROIT (AP) — Either somebody is bluffing or there will be a strike in the booming automobile industry this year.

Walter P. Reuther, president of the United Auto Workers Union, warned the Big Three — General Motors, Ford and Chrysler — Monday they must enlarge economic offers or face a walkout.

Armory Bid Set

SPRINGFIELD — Bids will be received Sept. 8 which will include a project to repair the roof of the Dixon Armory, according to the Illinois Division of Architecture and Engineering.

Voice of The People

I want to thank the person or persons who pulled the flowers out of the urn on my husband's grave and planted grass and weeds there. I stuck the flowers back in the urn.

It is a mighty small thing to pick on the dead. If anyone has a grudge against me, I hope they have gotten it off their chest.

Mrs. George Vickery

Happy Birthday

To Pamela French and Donald Melendrez, today.

Card of Thanks

We wish to express our sincerest thanks to neighbors, friends, relatives and Dr. J. L. Tavenner for the many kindnesses shown our family during the long illness and loss of our beloved mother.

The Family of Mrs. Joan L. Williams

We wish to express our sincere thanks and appreciation to all our relatives and friends, Lee County Nursing Home, Orchard Glen Nursing Home, and Pastor Norman G. Wente, for their care, prayers, expressions of sympathy, and help during the illness and loss of our dad, Ed G. Gerdes.

Mr. and Mrs. Arthur Volk
Mr. and Mrs. Clifford Volk and Debra
Mr. and Mrs. Lyle Zimmerman and family
Mr. and Mrs. Bernard Gerdes and family
Miss Bernadine Gerdes

We wish to express our appreciation to our friends, neighbors and relatives for their many acts of sympathy and kindness extended to us during the illness and recent bereavement of our mother and grandmother. A special thanks to those who prepared food for us, drove cars and provided baby sitters. Your thoughtfulness will always be remembered.

Mr. and Mrs. E. C. Wiederhold
Mr. and Mrs. John Siddens and Mike

Funeral Arrangements

AT ROCK FALLS CHAPEL

Thomas P. Kelly
603 Dixon Ave.
Rock Falls, Ill.

Services
1:30 P.M. Wednesday
Rock Falls Chapel

Allen Funeral Homes
202 E. Fellows, Dixon
505 First Ave., Sterling
804 First Ave., Rock Falls

MR. AND MRS. DAWSON C. ROWLAND

Sanford-Rowland Vows Are Repeated in Oregon

OREGON—The altar of the Church of the Nazarene held bouquets of white carnations and snapdragons and lighted tapers in candelabras for the recent wedding of Miss Darthula Marie Sanford and Dawson Curtis Rowland performed by the Rev. Willard Hollis, pastor of the church.

Parents of the couple are Mr. and Mrs. Harry Sanford and Mr. and Mrs. Floyd Rowland, Oregon.

Miss Joanne Reid, Chana, vocalist for the double-ring service, was accompanied by Mrs. Andrew Schier, organist, and Miss Carol Lynn Brauer attended her cousin as maid of honor.

Sequin embroidery trimmed the bride's floor length gown of white acetate and nylon lace over taffeta worn with a lace jacket. A crystal and pearl tiara held her fingertip illusion veil, and atop a white Bible she carried a bouquet of white carnations and pink roses.

Miss Brauer was attired in a street length dress of pink dacron accented by a white hat and a cascading arrangement of pink and white daisies. Mrs. Sanford chose a blue jersey print frock for the ceremony, and a blue rayon dress was worn by the bridegroom's mother. Their accessories were white, and both wore shoulder corsages of pink and white carnations.

Harrison Rowland, Shannon, attended his brother as best man, and Mr. Sanford gave his daughter in marriage. Guests from Oregon, Dixon, Polo, Shannon, Leaf River, Lanark, Forreston, Kings, Rochelle, Ashton, Franklin Grove, Chana and Mount Morris were ushered by Fred Brauer and George Altenburg.

Bouquets of carnations and snapdragons decorated Blackhawk Grange Hall where a reception was held following the service. A tiered wedding cake was served by Mrs. Paul Yocum, and punch and coffee were poured by Mrs. George Altenburg, Miss Carol Schier and Miss Carol Feary. They were assisted by Mrs. Raymond Cates, Mrs. Andrew DeSmidt and Mrs. Andrew Schier, and at the gift table were Mrs. Harrison Rowland, Shannon, and Miss Laura Hunt. Miss Mildred Carter, cousin of the bride, was in charge of the guest book.

Since their return from a Wisconsin wedding trip, the newlyweds have been residing on White Pines Road, rural Oregon. The bride, a 1963 Oregon Community High School graduate, is employed by the Aeolion Corporation, and Mr. Rowland who also attended the Oregon school, is an employe of the E. D. Etnyre Company.

—o—

Snyders Entertain Guests Following Sunday Ceremony

Scott Christopher Snyder, infant son of Mr. and Mrs. Richard Snyder, was baptized Sunday afternoon in St. Patrick's Catholic Church by the Rev. William Boland. Mr. and Mrs. Henry Kasper participated in the ceremony as the child's godparents.

Guests entertained in the Snyder home following the ceremony when a buffet supper was served from a table centered with a blue and white floral arrangement lighted tapers, included Mr. and Mrs. Kasper, the Eugene Book family and the James W. Foley family, Sterling; Mrs. Rachel Muhleback, the infant's maternal grandmother; Mr. and Mrs. Frank Muhleback and Mark, Kathy and Peri Ann Snyder.

—o—

Reception Is Planned for Anniversary

The 25th wedding anniversary of Mr. and Mrs. Melvin Johnson, Harmon, will be observed at an open house from 2 to 6 p.m. Sunday in the Harmon Methodist Church.

Relatives and friends of Mr. and Mrs. Johnson are invited to attend the reception being planned by their children, Herman and Emmajune Johnson.

—o—

Ohlson-Satre Engagement Is Announced

ROCHELLE — The engagement of Miss Ellen Gertrude Ohlson to Lowell J. Satre, son of Mr. and Mrs. Roy E. Satre, Veblen, S.D., is announced by the bride-elect's parents, Mr. and Mrs. Stanley W. Ohlson, Rochelle.

Miss Ohlson and her fiance will attend the University of South Carolina where she will be a junior majoring in elementary education, and Mr. Satre will be enrolled in graduate study on a National Defense Fellowship.

Miss Troxell Is Engaged to Joseph Brown

MISS KAY TROXELL

Mr. and Mrs. Glenn Troxell, Harmon, announce the engagement of their daughter, Kay, to Joseph Wayne Brown, son of Mr. and Mrs. Joel Brown, Rt. 1, Dixon.

Miss Troxell is a graduate of Amboy High School, and her fiance, a Dixon High School graduate, is currently attending a technical school in Baraboo, Wis.

Plans for an October wedding are being made by the newly engaged couple.

—o—

Church Women Plan Meeting

Members of the Women's Missionary Union, Park Manor Baptist Church, will meet at 7 p.m. Thursday in the church.

KIDS!
BROWSE THROUGH OUR WLS TOP 40 RECORDS AND PICK UP YOUR COPY OF THE SILVER DOLLAR SURVEY
Miller Music Store
103 Peoria Ave. Dixon

Miss Juhkentaal Becomes Bride Of Neal G. Buckaloo Saturday

Miss Tiina Juhkentaal, daughter of the Rev. and Mrs. Julius Juhkentaal, Belmont, Wis., and Neal G. Buckaloo, son of Mr. and Mrs. Sidney Buckaloo, Rt. 2, Dixon, exchanged marriage vows Saturday afternoon in Peace Lutheran Church, Belmont, in a double-ring wedding performed by the bride's father, pastor of the church.

The bride was escorted to the altar which held bouquets of white chrysanthemums and yellow daisies, by her brother, Jaak Juhkentaal, and nuptial organ music was provided by Russell Schulz, Hebron. Master Terry Buckaloo, Rockford, the bridegroom's nephew, served as ceremonial acolyte.

Satin Gown

The bride's floor length sheath gown of white delustered satin was fashioned with a detachable chapel train and the hemline of the gown's skirt was banded by a wide border of lace. Matching lace covered a circlet headpiece which held her ballerina length veil, and she carried a cascade of white daisies accented by satin streamers.

Miss Patricia Thode, Davenport, Iowa, the bride's college roommate, served as maid of honor and was attired in a street length frock fashioned of white nylon over satin and worn with a matching nylon jacket and a veil-trimmed bow headpiece. Floating back panels trimmed the skirt of her gown, and her flowers were yellow daisies.

For her daughter's wedding, Mrs. Juhkentaal chose a dress of olive green and white Egyptian cotton, matching accessories and an olive green tulle hat, and the bridegroom's mother wore a pastel blue frock with a matching hat and blue accessories. White miniature chrysanthemums were used in their shoulder corsages.

The bridegroom's college roommate, Michael Powers, Bloomington, Ind., acted as best man, and ushering was done by Kenneth Schafer, Franklin Grove; Kirby Holland, Lloyd Bollman and David Wilson, Dixon.

MRS. NEAL G. BUCKALOO

The Belmont Community Building was the setting for a reception held following the ceremony when assistants included Miss Carol Buckaloo and Miss Marilyn Buckaloo, Dixon; Mrs. Larry Henriksen, Lena; Miss Mary Kriisa, Decatur; Mrs. Kent Hodges, Midland, Mich., and Mrs. Ronald Jung, Janesville, Wis.

Live in Maywood

Following their return from a wedding trip to northern Wisconsin, the newlyweds will reside at 1117 S. 17th Ave., Maywood, where Mr. Buckaloo, a 1959 graduate of Dixon High School and a 1963 graduate of Carthage College, Carthage, is presently attending the Chicago Lutheran School of Theology.

The new Mrs. Buckaloo, a 1958 graduate of Alden - Hebron High School, Hebron, also attended Carthage College where she received a degree in 1962. She was enrolled in graduate study at the University of Wisconsin, Madison, Wis., and for the past two years has been employed as an instructor of English in the schools of Columbus, Wis.

Engaged

MISS LAUREL LEE BROWN

POLO — Miss Laurel Lee Brown is the bride-elect of Ailt Hippen, son of Mr. and Mrs. Eilert Hippen, rural Sterling. Their engagement and plans for an Oct. 4 wedding in Elkhorn EUB Church are being announced by Miss Brown's parents, Mr. and Mrs. Earl K. Brown, Rt. 1, Polo.

TREIN'S
ALL EVENT
TROPHIES
MADE TO ORDER
ENGRAVING
Trein's Jewelry

Don't cook tonight...
DINE OUT
At The
Manhattan Cafe in Dixon
Featuring
• Chicken • Chops
• Sea Foods • Sirloin Steaks
Meals include - Potatoes, Vegetables, Salad, Dessert, Drink
Air-Conditioned
For Your Dining Pleasure
Featuring the Finest FOOD/TO/GO

A NEW HAIRSTYLE
A NEW YOU!
LET ONE OF OUR EXPERT HAISTYLISTS DESIGN A NEW COIF ESPECIALLY FOR YOU. YOU'LL LOOK AND FEEL YOUR VERY BEST.
Fair Lady Beauty Salon
UNDER THE DIXON NATIONAL BANK
PHONE 282-7921

Miss Peeler, John Sherman Plan Wedding

ROCHELLE — Mr. and Mrs. Thomas A. Peeler announce the engagement of their daughter, Eliza Diane, to John Berry Sherman, Nashville, Tenn.

Miss Peeler, a graduate of Hillsboro High School, Nashville, majored in art at Peabody College where she was affiliated with Phi Theta Epsilon sorority and was on the editing staff of the college yearbook, The Pillar. She also served as attendant to the Calyx queen at Washington and Lee University, Lexington, Va.

Mr. Sherman, son of Mr. and Mrs. Robert R. Sherman, graduated from North Attleboro High School, Attleboro, Mass., and attended Fort Union Military Academy, Cookeville Technical College and Boston University. He is presently employed as assistant resident engineer for Turner Engineering Corporation in Nashville.

The couple will be married in a ceremony planned for Sept. 5 in the Methodist Church, Monterey, Tenn.

—o—

Polo Shower

POLO — Mrs. Ronald Bardell was hostess for a Friday evening baby shower honoring Mrs. Lester Estabrooks, Milledgeville.

Gifts brought to the party by 14 guests from Milledgeville, Sterling and Polo were opened by the honoree preceding refreshments served by the hostess.

—o—

Canned pea soup gets new interesting flavor when you add a pinch of marjoram and a little garlic powder.

Good with fried scallops: mayonnaise mixed with minced dill pickle, finely grated onion and chopped parsley.

WINDOW SHADES
EXCELSIOR
By
"JOANNA WESTERN"
CUT TO MEASURE by
VANDENBERG'S
THE PRACTICAL TREATMENT IN YOUR CHOICE OF COLORS. COMPLETE STOCK FOR EVERY PURPOSE
IN SIZES FROM
36" x 6 Ft. to 63" x 7 Ft.
PRICED FROM $2.59
WANT THEM INSTALLED JUST PHONE 284-0711
VANDENBERG PAINT CO.

New, Exciting
ULTRABLEND PRINTS
by
LOWENSTEIN
a blend of
50% AVRIL RAYON
and
50% COTTON
Ultrablend . . . the newest patterns and colors in the perfect fabric for sewing — easy to handle, easy to work.
Ultrablend is also easy to care for-wash and drip dry, also looks fresh and new.
Ask for Ultrablend the Avril® and cotton fabric that looks beautiful because it is beautiful.
59¢ yd.
spurgeon's
® FMC CORPORATION / AMERICAN VICOSE DIVISION

Social Calendar

Tonight

Dixon Evening Homemakers Extension Unit, Mrs. Kenneth Flatt, 6:30 p.m.

Job's Daughters, Masonic Temple, 7 p.m.

Gamma Mu Chapter of Beta Sigma Phi sorority, Mrs. Lyndal Brewer, 8 p.m.

Wednesday

Woosung Women's Club, Tynes' Cabin, 12:30 p.m.

CRAWFORD'S "OLD TIME"
ICE CREAM
PARLOR
Next Door to the Grand Detour Museum
2 Blocks West of Route 2
OPEN DAILY 11 A.M. - 11 P.M.
NOW SERVING DELICIOUS LUNCHEONS
FROM 11 A.M. TO 3 P.M.
ALSO DELICIOUS HOMEMADE
CHICKEN POT PIES 65c
SIRLOIN TIP POT PIES 75c
(Orders to Go)
We are now catering to small private parties of all kinds . . . reservations suggested
PHONE 652-4515

HOW TO TAKE A RELAXING BREAK
You'll find a bedroom telephone adds so much to personal comfort at so little cost.
Call our business office today and choose a bedroom telephone in a smart, modern color.
Ask about our new, low $4.00* charge for Colored Telephones. Your choice of styles and colors. *Plus Regular Service Connection Charge.
PHONE 282-1061
DIXON HOME TELEPHONE CO.

Eichler's
1ST FLOOR

DIXON EVENING TELEGRAPH

Published by B. F. Shaw Printing Co.
Established 1851, Dixon, Illinois

1

Member of The Associated Press
With Full Leased Wire Service

The Associated Press is exclusively entitled to the use for republication of all news credited to it or not otherwise credited to this paper and also the local news therein. All rights of republication of special dispatches herein are also reserved.

ILLINOIS PRESS ASSOCIATION — NATIONAL EDITORIAL ASSOCIATION 1963 AFFILIATE MEMBER

FOR A BETTER DIXON—WE NEED:

- More Industry
- Wider Downtown Streets
- Stop Dumping Sewage in Rock River
- Conversion of Large Island into Park
- Lincoln Tollway or Freeway to Chicago
- Replace Elm Trees
- Longer Airport Runways
- Third Bridge Built Across Rock River

Dear Ann:

By ANN LANDERS

Dear Ann Landers: I think there is something wrong with my 14-year-old brother but my parents refuse to talk about it.

Mat is in the fifth grade and I know he should be at least in the ninth. He slaps my mother and punches my father and they never say one word to him. Last night at the supper table he threw a glass of water in my father's face. Father just sat there. I asked him why he didn't punish Mat and he answered, "The boy is a fool and nothing can be done about it."

I worry about my brother because he does such cruel and hurtful things. Last week he put my little puppy Perky in the freezing compartment of the refrigerator. If I hadn't accidentally found Perky she would have been dead within the hour.

I've begged my mother to talk to the minister about Mat but she says "This is our cross and we must bear it."

Please tell what should be done. — AFRAID SISTER

Dear Sister: Mat should be receiving special care and guidance, not only for his own good and his own protection, but for the safety and peace of mind of those around him.

Parents do the mentally handicapped child no favor when they treat such a child as if he were normal.

Ask your mother to speak to the family physician at once and ask for his advice.

* * *

Dear Ann Landers: I know you have mentioned this problem in your column before but people need to be reminded periodically. They seem to forget. I am referring to the obnoxious habit of chewing gum with the mouth wide open.

A woman in our office chews from the minute she sits down at her desk until she leaves at night. We call her "The Old Corn Popper." Not only does the gum go crackle and snap but the dentures go click click clack until you could go right straight through the ceiling.

Can it be that this person does not hear herself? I find it difficult to believe. I must conclude that she has no consideration for others.

Please, please, please print this letter, Ann. I will tack it on our bulletin board. Thanks from the bottom of my heart.—SOS

To Whom It May Concern: If you are reading this from an office bulletin board and have gum in your mouth, you may be "Old Corn Popper,"—so watch it!

* * *

Dear Ann Landers: Why don't you go jump in the lake?

In a recent column you called a man a goof because he was smart enough to ask a lady to list her financial holdings before making her his wife.

On several previous occasions, however, you wholeheartedly encouraged women to get all the facts and figures before they married. Why the preferential treatment?

If she has the right to know all, why doesn't he have the same right? —MERE MALE

Dear Mere: The role of the male is to provide for his wife. She, therefore, has the right to know in advance whether or not she may have to take in laundry—or if she can hire a little day help for herself.

The man who is preoccupied with a woman's financial holdings is invariably looking to take life a bit easier.

* * *

Do you lack self-confidence . . . have trouble making friends? If so, send for ANN LANDERS' booklet, "How To Be Well-Liked," enclosing with your request 20c in coin and a long, self-addressed, stamped envelope.

Ann Landers will be glad to help you with your problems. Send them to her in care of this newspaper, enclosing a stamped, self-addressed envelope.

(C) 1964, Publishers Newspaper Syndicate

Barbs

By HAL COCHRAN

Borrow money to pay for your vacation and you can be sure you'll have something to worry about.

* * *

Some kids on a farm make money just picking their way in the garden. That's the berries.

BERRY'S WORLD

"Jus' gimme a light trim aroun' th' eyebrows!"

Things Dixon Talked About

(From the files of the Dixon Evening Telegraph)

10 YEARS AGO

Beth Hawley, daughter of Mr. and Mrs. John Hawley, and Susan Hall, daughter of Mr. and Mrs. Charles Hall, Mount Morris, returned Friday from a month spent at Red Pine Camp for Girls on Clear Lake, Minocqua, Wis.

—o—

Mr. and Mrs. Warren Huff and daughters, Sharon and Jane, and Mr. and Mrs. Clarence Huff, Rt. 1, have just returned from a vacation trip which lasted 16 days. They spent several days at Yellowstone Park and in the Black Hills. The final week of their trip they enjoyed fishing in Minnesota.

—o—

Mr. and Mrs. Clarence Vail, son John, and daughter, Janet, returned Saturday evening from Clearwater Beach, Fla., where they had spent a two weeks' vacation. They returned by way of Evansville, Ind., and visited Mrs. Vaile's nephew, John McCoy and family.

25 YEARS AGO

Patrons of the Lee County Fair and Horse Show now in progress at Assembly Park are invited to avail themselves of the rest booth maintained by the Dixon Evening Telegraph in the large tent housing displays of Dixon merchants and dealers on the west section of the grounds.

—o—

Peggy Allin, famed English bicyclist, who is making a transcontinental trip of the United States, via the Lincoln Highway, is expected to reach Dixon some day next week.

—o—

The Dixon Country Club golfers invaded Mendota yesterday and on the long end of a 14 to 9 score. At the local club, those over 40 enjoyed a big day of romping the course and dinner. About 20 turned out for the "Life Begins at 40" event.

40 YEARS AGO

Extra! Extra! Extra! It hasn't rained on Dixon's just and unjust for over 24 hours! The result of the warm sunshine and warm weather was seen early this morning when an unusually large number of shoppers made their appearance.

—o—

With the completion of new buildings at the Dixon State Hospital, accomodations for about 600 more patients will be available, and it is announced that tentative plans are now being made to take advantage of the additional room.

—o—

Mud baths are being used to make people, but you don't see many pretty polticians.

—o—

Miss Mollie Duffy will teach at the Teachers College or Normal School in the Training department at Charleston, Ill., this winter.

Off and Running

Pupil Interviews Writer Hal Boyle

(EDITORS NOTE — Richard Huttner, 16, a pupil at Horace Mann High School, N.Y., called on Hal Boyle as a class assignment to write a profile. His profile appeared in the Overseas Press Club Bulletin.)

By RICHARD BUTTNER

NEW YORK (AP) — I entered the tremendous rectangular room of The Associated Press. Everything was alive with action.

I approached a secretary, busy but attentive as I asked her the locale of Hal Boyle's desk.

"Over there," she said, and she pointed to the far right-hand corner of the office.

Boyle, 5 feet, 8 inches tall, and 200 pounds, looked like a miniature version of a professional football lineman; however, his 52 years clearly were beginning to show—especially in the breadbasket.

His thinning, brown hair, parted on the left side, receded slightly from his wide forehead, giving an extra fullness to his face. He had a broad, ruggedly handsome nose and soft, brown eyes.

He sat next to me on the same side of the desk, where I could observe his every move.

Clearing my throat and trying to emulate the professional interviewer, I asked my first question.

"What is your feeling as the deadline for each column draws near?"

He thought for a moment and slowly answered, gesturing with a stout, powerful, right index finger.

"Well, that's the time you just take a cold chisel, put it to your head, and start quarrying. Ideally, I suppose, I should get a few columns ahead, get a backlog. But I can only write on deadline. Emily Dickson said, 'Wine is the gift of screws.' I find the deadline squeezes the best out of you in a hurry."

"In your opinion, is journalistic ability acquired or innate?"

"I think," he replied, "that journalistic ability is partially innate, but developed by application and experience."

While Boyle was at college, the University of Missouri, he aspired to become a teacher. I asked, "What made you decide to give up teaching in favor of journalism?"

"I got a job with The Associated Press. I feel I'd still like to be a teacher because it's the most inspiring profession I know except motherhood, and I'm not built for that. Anyway, I thought journalism was romantic — and still do, some days."

Hal Boyle was born in Kansas City, Mo. In 1937 he married Mary Frances Young and later adopted a daughter, Tracy Ann.

During World War II, he was a correspondent in the Mediteranean and European areas from which he wrote a daily column, "Leaves from a War Correspondent's Notebook."

Some of his exploits that occurred during the war are still famous today. For example, on the North African front, he "invaded" a small Arab village, throwing candy from his jeep and shouting:

"Vote for Boyle, the son of toil! Honest Hal the Arab's pal!"

Along with his sparkling sense of humor, however, he also has a genuine feeling of mankind that has earned him such titles as "the Soldiers' Boswell" and "the Poor Man's Philosopher." For his brilliant reporting he was awarded the Pulitzer Prize in 1945.

I asked, "What type of people do you hate?" Though ready for the worst, I hoped I'd catch him off guard.

He said nothing; but instead, lit a long, black cigar and puffed away as if his thoughts were in some remote island paradise.

Finally, he answered. "I hate people who throw their weight around, who try to rob a man of his dignity. Will Rogers used to say, 'I never met a man I didn't like.' I can't say the same. But I can say I never met a human being I didn't feel sorry for. I think this is a hard world, and I think every human in it, at one time or another, has a hard time. The thing I admire most is people who face life with courage, loyalty, and a sense of humor."

"What are your pet fears?"

"My fears? The biggest thing I have to fight is a feeling of insufficiency — that I won't be able to muster the talent to do the work the way I'd like. My greatest fear of all, however, is tomorrow's column."

"What would you like put on your tombstone?" I asked, rising from the chair and picking up my notes.

"I'd like an epitaph saying, 'Gone Home to Rest' with an arrow pointing upward."

I laughed and thanked Boyle for the interview.

We shook hands and I left, feeling in fine spirits.

Hal Boyle returns from vacation Tuesday.

Ruth Millett

Almost any women would be highly insulted if you told her she didn't have the right to vote. Yet many women in America today of voting age confess almost smugly that they don't get much time to read the newspapers."

When a woman fails to avail herself of the largest amount of easily obtainable information on men and issues—her daily newspaper — what is she basing her vote upon?

Does she pick one candidate because he has a winning television personality and scratch another because she "can't stand the way he smiles" or "hates his voice" . . . just as though the candidates were running for an Oscar instead of for an elective office?

Does she simply wait until election day to ask her husband, "Tell me how you want me to vote."? If so, she doesn't have a vote. Her husband has two.

Does she naively decide on men and issues by taking every word her favorite television commentator says as gospel — accepting what may be a prejudiced opinion as a fact? If so, she is giving away her vote to a man she doesn't even know — except as an admired television personality.

Does she base her vote on gossip — listening to every tale she hears about a man's personal life, without bothering to find out whether or not she is listening to fact or fiction? If so, her vote is merely an assist to someone's smear campaign of an oppoing candidate.

Any woman who is jealous of her right to vote — and every woman should be — owes it to herself and to her country to inform herself on men and issues by reading the full text of speeches, studying platforms, considering voting records, comparing what a candidate has promised in the past with what he delivered, and separating a man from his "image" by digging up the facts about him.

Who'll Win Real Contest At the Democratic Show?

By WARD CANNEL
Newspaper Enterprise Assn.

ATLANTIC CITY, N.J.

Like the rest of the nation, we have found our interest whipped to a gallop by the real contest in the Democratic National Convention.

And so, after several days of investigation on the scene, we have decided to throw caution to the winds and come right out with a forecast of the result, to wit:

We predict that Huntley and Brinkley will not lose any ground at all to Robert Trout and Roger Mudd.

(In fact, we think that CBS has completely botched the whole Walter Cronkite deal. We simply cannot believe he will do any better playing first base for the Yankees than he did playing a newsman on television.)

At any rate, we certainly do not think that the Trout-Mudd tandem is any answer to the Huntley-Brinkley act, and we will explain why.

To the untrained eye surveying Atlantic City on the eve of the Democratic vice presidential nominating convention, the race looks as if it could go to any network that cared to plug in.

No entertainment was ever wired better. There are more camermen, linemen, technicians, mobile units, audiomen, and electronics experts in town than there are vacationers and taffy pullers.

But, of course, what gets a network its convention rating is its master of ceremonies, usually known in the news festivities as an anchor man. He pulls the acts together, introduces the performers, reminds you of what you are watching, passes some pleasantries and in general gives you a comfy feeling about history as it happens.

Walter Cronkite's big mistake, we feel, was in playing the event too big and making it sound as though it had some importance. His attempt at humor by holding his ear did not dispel the gloom of significance.

Well, nobody wants to watch important and significant events. While Chet Huntley has the same ugly tendency to find meanings all the time, he is offset to a large degree by David Brinkley's impishness. It is a winning combination.

But, we feel, it is not invincible. And certainly not by a similar act on the same bill. Even Atlantic City knows better than that. The Beatles are not scheduled to come to town until after the Democrats have left.

The way to beat Huntley and Brinkley, we think, is with a different kind of show business. And after partaking of Atlantic City's entertainments along the Boardwalk, we think it can be done quite simply. We got this idea from an old movie that was playing, "The Night Has a Thousand Eyes," starring Edward G. Robinson and a cast of 1,000 eyes.

You get Mr. Robinson to play the part of a tough news editor. Then you get somebody like Claire Trevor to sit at the anchor desk with him playing the part of his ace reportress. And as the convention is aldeady scripted anyway, they will fight and laugh and kiss their way into your heart.

It has great possibilities for reruns, too, as we see it.

After all, there is only just so much you can do with something like "Field and Stream with Trout and Mudd."

But look at the potential in "And now the news, starring Edward G. Robinson."

LOOK OUT BELOW

OSHAWA, Ont. (AP) — A homeowner reported to police that a motorboat knocked off the top of his chimney.

The boat had been hurled into the air by a 100 miles per hour windstorm which swept through the Georgian Bay area.

Television

PROGRAM HIGHLIGHTS

Program subject to Change Without Notice

WHBF—Channel 4, Rock Island **WQAD—Channel 8, Moline**
WOC—Channel 6, Davenport **WREX—Channel 13, Rockford**

CHANNEL 4

TUESDAY
6:00 News
6:30 Democratic Convention
8:00 Democratic Convention (Cont'd)
10:00 News
10:30 Roaring 20's
11:30 M Squad

WEDNESDAY
7:55 We Begin This Day
8:00 Capt. Kangaroo
9:00 News
9:30 Jack La Lanne
10:00 McCoys
10:30 Pete and Gladys
11:00 Love of Life
11:25 News
11:30 Search for Tomorrow
11:45 Guiding Light
12:00 Best of Groucho
12:30 As the World Turns
1:00 Password
1:30 House Party
2:00 To Tell the Truth
2:25 News
2:30 Edge of Night
3:00 Secret Storm
3:30 December Bride
4:00 Grandpa Happy
5:00 Leave It to Beaver
5:30 News
6:00 News
6:30 Democratic Convention
8:00 Convention (Cont'd)
10:00 News
10:30 Caine's Hundred
11:30 Tightrope!

THURSDAY
7:55 We Begin This Day
8:00 Capt. Kangaroo
9:00 News
9:30 Jack La Laane
10:00 McCoys
10:30 Pete and Gladys
11:00 Love of Life

CHANNEL 6

TUESDAY
6:00 News
6:20 Almanac
6:30 Democratic Convention
8:00 Convention (Cont'd)
10:00 News
10:25 Comment
10:30 Convention (Cont'd)
11:00 Johnny Carson
12:30 News
12:35 Sea Hunt

WEDNESDAY
6:55 Daily Word
7:00 Today
9:00 Make Room for Daddy
9:30 Especially for You
10:00 Concentration
10:30 Jeopardy
11:00 Say When
11:30 Truth or Consequences
11:55 News
12:00 News
12:15 Cartoon Time
12:30 Let's Make a Deal
12:55 News
1:00 Loretta Young
1:30 Doctors
2:00 Another World
2:30 You Don't Say!
3:00 Match Game
3:25 News
3:30 Bachelor Father
4:00 Captain Vern
5:00 Yogi Bear
5:30 News
6:00 News
6:20 Almanac
6:30 Democratic Convention
8:00 Convention (Cont'd)
10:00 News
10:25 Comment
10:30 Convention (Cont'd)
11:00 Johnny Carson
12:30 News
12:35 Sea Hunt

THURSDAY
6:55 Daily Word
7:00 Today
9:00 Make Room for Daddy
9:30 Especially for You
10:00 Concentration
10:30 Jeopardy
11:00 Say When
11:30 Truth or Consequences
11:55 News

CHANNEL 8

TUESDAY
5:15 News
5:30 Maverick
6:30 Democratic Convention
8:00 Convention (Cont'd)
10:00 Convention (Cont'd)
11:00 News
11:30 "When Willie Comes Marching Home"

WEDNESDAY
8:25 Morning Inspiration
8:30 Top of the Morning
9:00 Romper Room
9:30 Price Is Right
10:00 Get the Message
10:30 Missing Links
11:00 Father Knows Best
11:30 Ernie Ford
12:00 Girl Talk
12:30 Farm Report
1:00 Continental Classroom
1:30 Day in Court
1:55 News—Lisa Howard
2:00 General Hospital
2:30 Queen for a Day
3:00 Trailmaster
4:00 Jungle Jay
5:00 News
5:15 News
5:30 Maverick
6:30 Democratic Convention
8:00 Convention (Cont'd)
10:00 Convention (Cont'd)
11:00 News
11:30 "Raising a Riot"

THURSDAY
8:25 Morning Inspiration
8:30 Top of the Morning
9:00 Romper Room
9:30 Price Is Right
10:00 Get the Message
10:30 Missing Links
11:00 Father Knows Best
11:30 Ernie Ford

CHANNEL 13

TUESDAY
6:00 Hennesey
6:30 Democratic Convention
8:00 Convention (Cont'd)
9:00 Convention (Cont'd)
10:00 News, Weather, Sports
10:30 "The Monster That Challenged the World"
12:00 Roller Derby
1:00 Almanac Newsreel

WEDNESDAY
6:45 Summer Semester
7:15 Joe Emerson
7:30 Mr. Magoo
7:45 Davey and Goliath
8:00 Capt. Kangaroo
9:00 Summer Funtime
9:30 I Love Lucy
10:00 Get the Message
10:30 Missing Links
11:00 Love of Life
11:25 News
11:30 Search for Tomorrow
11:45 Guiding Light
12:00 Almanac Newsreel
12:05 Markets, Weather
12:10 Luncheon with Roddy Mac
12:20 News
12:30 As the World Turns
1:00 Price Is Right
1:30 House Party
2:00 General Hospital
2:30 Edge of Night
3:00 Secret Storm
3:30 Ernie Ford
4:00 Trailmaster
5:00 Magilla Gorilla
5:30 News, Weather, Sports
6:00 Barn Dance
6:30 Democratic Convention
8:00 Convention (Cont'd)
9:00 Convention (Cont'd)
10:00 News, Weather, Sports
10:30 Perry Mason
11:30 Championship Wrestling
12:30 Almanac Newsreel

THURSDAY
6:45 Summer Semester
7:15 Joe Emerson
7:30 Mr. Magoo
8:00 Capt. Kangaroo
9:00 Summer Funtime
9:30 I Love Lucy
10:00 Get the Message
10:30 Missing Links
11:00 Love of Life

The Doctor Says

By WAYNE G. BRANDSTADT, M.D.
Newspaper Enterprise Assn.

Q—What is bronchiectasis? Is it contagious? What is the treatment?

A—Bronchiectasis is a chronic disease in which the small airways in a part of the lung have become dilated and have lost their elasticity. As a result infected mucus collects in these airways and is hard to cough up. The disease is not contagious although it may occur as a complication of a contagious disease such as measles, whooping cough, pneumonia or influenza. In some victims it is caused by inhaling a foreign body.

The disease is very difficult to cure but antibiotics may help. The victim should practice postural drainage two or three times a day by lying across the bed with his head near the floor. This facilitates coughing up the accumulated secretions. Surgical removal of the diseased portion of the lung is often the only means of curing this stubborn disease.

Q—What is the cause of necrotizing arteritis? Does this disease develop suddenly or gradually? What are the symptons and is there any cure?

A—This disease (also called periarteritis nodosa) may develop gradually or suddenly, usually in persons between 20 and 40 years of age. It is characterized by nodules in the smaller arteries. The cause is unknown. Since it may involve arteries in various parts of the body, the symptoms depend on the part affected. Often there is a low fever, loss of appetite and easy fatigability.

If the kidneys are involved the blood pressure may be high and there may be albumin in the urine. In some victims there are abdominal pains and bleeding from the digestive tract. In others there may be shortness of breath or asthma-like wheezing. If the heart is involved the pulse may be fast and there may be waterlogging of the ankles. Pains in the muscles and joints are common symptoms and painful nodules may be felt in the small blood vessels of the skin.

The outlook is not as hopeless as it was before the discovery of cortisone and related drugs. Although these drugs do not cure the disease they can relieve the symptoms and prevent further development.

Q—My doctor wants me to quit smoking because I have asthma. Will Bantron help me?

A—Bantron is a combination of lobeline and antacids. Some authorities believe it helps their patients to quit smoking but the best evidence suggests that a firm resolve to quit is more dependable than any drug.

BUILD AND SWALLOW

LOUISVILLE (AP) — When Dan Spalding completed a new subdivision recently, he named it "Mylanta."

That's the name of his ulcer medicine.

MOTOROLA
Will Fit Any Make Car!
CUSTOM BUILT FOR 1964 AND OLDER CARS
$29.95 plus installation and antenna
ALL TRANSISTOR
CAR ANTENNAS
We Repair Any Make Car, Transistor or Home Radio
MICK'S TV-Radio Service
202 N. Peoria Ave., Dixon, Ill.

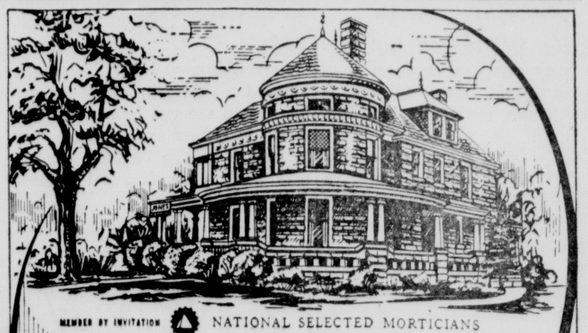

MEMBER BY INVITATION NATIONAL SELECTED MORTICIANS

They Do Matter

People who have never attended a funeral service may not think that flowers are really important. On the other hand, those who have been to a service realize how greatly flowers add to the family's comfort. We know this, too, and take loving care of each floral offering.

JONES FUNERAL HOME

© PC 1964

Ogle County Fair Queen Contestants

Entered in the queen contest at the Ogle County Fair in Oregon which opens Sept. 4 (left to right) are: first row—Julie Roskam, Virginia McCarthy, Bonnie Mullen and Judy Wensel; second row—Mary Louise Case, Julie Dirksen, Kathy McLennan, and Wava Miller.

★ ★ ★ ★

Eight Ogle Beauties Vie For Queen

OREGON — Eight Ogle County High School girls are entered in the Ogle County Fair Queen contest which will be held Friday night, Sept. 4. The girls are judged on beauty, form, posture, charm, personality, and talent, and the winner will win a cash award of $50 at the Fair, and expenses for herself and a chaperon to the finals in Springfield in January to choose Miss Illinois County Fair.

Entered in the contest are Mary Louise Case, Byron; Judie Dirksen, Oregon; Julie Roskam, Forreston; Judy Wensel, Mount Morris; Kathy McLennan, Byron; Bonnie Mullen, Leaf River; Virginia McCarthy, Oregon; and Wava Miller, Forreston.

Typhoon Lessens

TOKYO (AP) — Typhoon Kathy was downgraded to a tropical storm today after battering the southern Japanese island of Kyushu where 13 persons were reported killed and more than 4,000 left homeless.

Deere Sales Up

MOLINE (AP) — Deere & Co. reported Monday third quarter sales of $208,334,430, a 22 per cent increase over the comparable period last year.

Goings-On In Oregon

OREGON — St. Mary's School will open Aug. 31 for a half day of classes, as announced by the Rev. Frank Bonnike, pastor of St. Mary's Church.

* * *

Thirty attended the Altenburg family picnic Friday evening at Lowden Memorial Park. Those from Oregon included Mr. and Mrs. George Altenburg, Mr. and Mrs. Paul Hardesty and Mrs. Nettie Hardesty.

Mr. and Mrs. Paul Hardesty took their grandsons, Keith and John Elvin, to the home of their parents, Mr. and Mrs. Donald Elvin, Belvidere, Saturday after having spent the past week here.

Mr. and Mrs. Irvin Kappenman entertained at Saturday evening dinner in Maxson Manor honoring the birthday of her cousin, Mrs. F. T. Wyne, Sterling. Guests were F. T. Wyne and Miss Jeannette Wyne, Sterling, and Mr. and Mrs. Henry Bolthouse and family, Oregon.

Drowns in Well

GREENCASTLE, Ind. (AP) — Two year-old Timothy Keith Guy backed into a narrow well while eating watermelon Monday afternoon and drowned. The body was recovered from the 15-foot-deep well an hour later.

Notes From Polo

POLO — Mrs. E. P. Powell and Mrs. W. J. Donaldson entertained the Eagle Point Girls at a luncheon at the former's home Friday. Those present were Mrs. I. M. Western, Mrs. Robert O'Kane, Mrs. Camilla Jones, Mrs. H. O. Tiegen, Mrs. Harold Unger, Miss Irene Poole, Miss Marguerite Poole and Pearle Joiner. Mrs. C. H. Erwin, Rockford, who is visiting her sisters, Mrs. Unger and Mrs. Teigen, was a guest. Miss Marguerite Pools related many interesting experiences on her recent world tour.

* * *

The Milledgeville Woman's Garden Club met for a picnic dinner at the farm home of Mrs. Clinton Geary, with Mrs. Arthur Obendorf as co-hostess. There were 12 in attendance.

The business meeting was conducted by Mrs. Lucibelle Hanna. The program was given by Mrs. Catherine Clough, Mrs. Hattie Stoner, Mrs. George Peat and Mrs. Earl Yocum.

Mr. and Mrs. Sam Hansard, Baton Rouge, La., and Mrs. Ethel Brobeck, Limestone, Tenn., arrived Tuesday to visit the latter's sister, Mrs. Hattie Duncan and brother and sister-in-law, Mr. and Mrs. Harry Lockner. The Hansards were en route to Ames, Iowa, to visit relatives. They returned Saturday and were weekend guests in the Duncan home.

Kerner Gets Important Demo Roles

ATLANTIC CITY (AP) — Gov. Otto Kerner of Illinois is being given two assignments at the Democratic National Convention that will put him in the limelight.

One of his roles will be to take over for House Speaker John McCormack of Massachusetts, the convention chairman, during some of the business sessions.

The other assignment is to read the preamble of the party's proposed national platform.

Both appearances were designed to offset the attention received by Kerner's November election opponent, Charles H. Percy, at the Republican National Convention in San Francisco last month. Percy introduced Rep. William E. Miller, the GOP vice presidential nominee, at the San Francisco convention.

Kerner spoke out at a news conference Monday on the unsettled fight over whether to seat the all-white regular delegation from Mississippi.

He said he was sympathetic toward the bid by the Mississippi Freedom Democratic Party but that its delegates were not legally organized.

Both Kerner and Mayor Richard J. Daley of Chicago agreed the convention should not recognize any delegate who does not sign a pledge to support the candidacy of President Johnson.

Daley said this stand was talked over with David Lawrence, credentials committee chairman, before the Illinois delegation adopted a resolution on the matter at a Sunday caucus.

TV USED IN CANCER DETECTION

VANCOUVER (AP) — Television is used every day here to help find cancer.

For initial studies in a screening room of suspect tissues, chief technician Denys R. Lock then uses a powerful microscope to help transmit a picture of the tissue to a 14-inch TV screen.

And in final diagnosis by Dr. H. K. Fidler, director of pathology, a picture is shown simultaneously on a 23-inch screen.

More Comfort Wearing FALSE TEETH

Here is a pleasant way to overcome loose plate discomfort. FASTEETH, an improved powder, sprinkled on upper and lower plates holds them firmer so that they feel more comfortable. No gummy, gooey, pasty taste or feeling. It's alkaline (non-acid). Does not sour. Checks "plate odor breath". Get FASTEETH today at drug counters everywhere.

CONTINENTAL
FRENCH VANILLA
"YOU'LL LOVE ITS FRESH UNIQUE FLAVOR"
"Re-Usable, Un-Breakable Square Plastic Quart Cartons"
Hey Brothers
MAKERS OF FINE ICE CREAM

They agree a HOMEOWNERS POLICY is a good buy

You will, too, when you see how much more convenient it is to have one policy covering your property fire-theft-liability needs. And, you'll probably save substantially by converting several policies to one of our Homeowners Policies. Ask us for more details.

F. X. Newcomer & Co.
202 FIRST ST.
• Insurance • Real Estate • Bonds • Farm Supervision • Loans
Dixon, Ill. Ph. 284-1621

right now!

Year-end savings on the best-selling Fords in history! Factory-fresh Falcons, Fairlanes, Super Torque Fords and Ford Trucks! There's a wide choice if you act fast—our unique car locator system makes cars from all over the area available to each Ford Dealer. But better hustle—at our low prices they won't last long! Look for the official clearance sticker on the windshield. It's your guide to savings!

OFFICIAL 1964 MODEL FORD CLEARANCE

If Your Interested In An A-1 Used Car — Be Sure To See Your Ford Dealer.

ROBERTS FORD SALES, INC.

1200 N. GALENA PHONE 282-1621 DIXON, ILL.

SPECIAL!

QUALITY CHILDREN'S SHOES 4.99 and 5.99

Bob-bee Bowman
YOUNG FASHIONS

SATISFACTION GUARANTEED!

Built according to rigid standards of Bowman Quality!

Styled to Perfection!

ALL CHILDREN'S SIZES
4.99 AND 5.99

Bob-bee Bowman styles galore, — and ONLY at —

Bowmans
121 FIRST STREET
DIXON — PH. 284-9081

--- IF IT'S NEW, BOWMAN'S HAVE IT! ---

Sox Drop Tilt With Twins; Cubs Lose

Late Rallies Fail In One-Run Loss

CHICAGO (AP) — The Chicago White Sox dropped another one-half game behind the American League-leading Baltimore Orioles and the Chicago Cubs sank deeper into the National League cellar Monday night.

Veteran relief pitcher Al Worthington throttled an eighth inning rally and protected a 4-3 lead as the Minnesota Twins moved the idle Orioles into a two-game lead over the second-place Sox. But more important, it put the Sox three games behind on the lost side.

The third-place Yankees, who defeated the New York Mets 6-4 in an exhibition game, are 3 games behind the White Sox, but only one behind in the lost column.

The White Sox had runners on second and third with only one out when Worthington relieved starter Jim Kaat, 14-6, in the eighth.

Ron Hansen greeted Worthington with a single to center, scoring Mike Hershberger, but Jim Landis stopped at third base. Worthington then got Bill Skowron and Don Buford on short fly balls, stranding the tying run on third base.

John Buzhardt, 10-7, was the losing pitcher.

In the National League contest, the ninth-place Houston Colts edged the eighth-place Cubs 2-0 on a sparkling two-hitter by fireballing right-hander Bob Bruce.

Houston scored both runs in the bottom of the eighth off Lew Burdette, 9-7.

Bruce launched the rally with a single, but was forced by Eddie Kasko. Kasko then stole second, Al Spangler walked and both tallied on a hit by Walter Bond and an error by Billy Williams.

Bruce, 12-7, allowed only a single to right by Doug Clemens in the second and a bunt hit by Len Gabrielson in the fifth.

The White Sox will send Juan Pizarro, 16-6, against the Twins' Dick Stigman, 6-12, tonight at Comiskey Park.

In Houston, where the most important thing is next season, the Colts will pitch Ken Johnson, 9-13, against the Cubs' Ernie Broglio, 7-10.

Church Title Tilt Tonight

St. Pat's plays Franklin Grove tonight for the championship of the Church League.

The tilt will start at 8 p.m., at Reynolds Field.

Fight Results

By The Associated Press

TOKYO — Eliseo Aranda, 148, the Philippines, knocked out Noboru Saito, 148, Japan, 1.

Major League Leaders

By The Associated Press

AMERICAN LEAGUE

Batting 300 at bats — Oliva, Minnesota, .335; Mantle, New York, .309.

Runs — Oliva, Minnesota, 95; Howser, Cleveland, 86.

Runs batted in — Killebrew, Minnesota, 95; Stuart, Boston, 92.

Hits — Oliva, Minnesota, 176; B. Robinson, Baltimore, 146.

Doubles — Bressoud, Boston and Oliva, Minnesota, 33; Colavito, Kansas City, 28.

Triples — Versalles, Minnesota, 9; Yastrzemski, Boston and Fregosi, Los Angeles, 8.

Home runs — Killebrew, Minnesota, 42; Powell, Baltimore, 31.

Stolen bases — Aparicio, Baltimore, 48; Weis, Chicago and Davalillo, Cleveland, 17.

Pitching 12 decisions — Bunker, Baltimore, 13-3, .813; Pizarro, Chicago, 16-6, .727.

Strikeouts — Downing, New York, 164; Peters, Chicago and Pena, Kansas City, 154.

NATIONAL LEAGUE

Batting 300 at bats — Clemente, Pittsburgh, .344; Williams, Chicago, .327.

Runs — Mays, San Francisco, 98; Allen, Philadelphia, 93.

Runs batted in — Boyer, St. Louis, 91; Santo, Chicago, 90.

Hits — Clemente, Pittsburgh, 166; Williams, Chicago, 163.

Doubles — Maye, Milwaukee, 33; Williams, Chicago, 32.

Triples — Santo, Chicago, 10; Pinson, Cincinnati and Callison, Philadelphia, 9.

Home runs — Mays, San Francisco, 38; Williams, Chicago, 27.

Stolen bases — Wills, Los Angeles, 38; Brock, St. Louis, 35.

Pitching 12 decisions — Koufax, Los Angeles, 19-5, .792; Bunning, Philadelphia, 14-4, .778.

Strikeouts — Koufax, Los Angeles, 223; Drysdale, Los Angeles, 184.

—Evening Telegraph Staff Photo

Sponsors Host Dixon Men's Tennis Team

The Dixon Men's Tennis Team were guests of the sponsors, the Dixon National Bank, City National Bank, and H. A. Roe Co., at a dinner Monday night in the Nachusa House. The sponsors were each presented a trophy provided by the Northern Illinois Tennis Assn. for sponsors of the league teams. Pictured above from the left are, Dave Knouse, John Underwood, Larry Wilson, City National Bank; Dave Johnson, Phil Keeley, Randall Barnhart, Dwight Toland, William Reigle, Dixon National Bank; Terry Troughton, Chill Fichter, Don Ducommun, George Covert, player-coach, holding the H. A. Roe Co. trophy and Dale Harshman.

Midwest League

By The Associated Press

Clinton 4, Decatur 2.

Quad Cities 5, Burlington 4, called after eight innings, rain.

Quincy at Cedar Rapids, postponed, rain.

Dubuque at Wisconsin Rapids, postponed, rain.

Waterloo at Fox Cities, postponed, rain.

Sponsors Host Dinner for Dixon's No. 1 Tennis Team

The three sponsors of Dixon's No. 1 Tennis Team, the Dixon National Bank, the City National Bank, and the H. A. Roe Insurance Company, hosted a dinner for the team, last night at the Nachusa House.

At the dinner the three sponsors were presented with trophies, which indicated the team's second place finish to Rockford in the Northern Illinois Tennis Association championships.

George Covert, player-coach of the always strong Dixon team, reviewed each team member's accomplishments during the year, and thanked the sponsors for their cooperation during the year.

He also said: "All in all, I felt it was a better team than anticipated."

Dixon has lost the NITA title to Rockford the past two years, but grabbed the championship for two years prior to that time.

Two newcomers to this year's team, Don Ducommun and Terry Troughton, expressed amazement at the quality of tennis played in Dixon.

Representatives of the sponsors expressed their pleasure in being able to sponsor the team.

Players who were guests of the sponsors were Covert, Dave Knouse, John Underwood, Randall Barnhart, Dwight Toland, Troughton, Chill Fichter, Ducommun, and ton, Chill Fichter, Ducommun, Dale Harshman, Dave Johnson and Phil Keeley.

Representing the sponsors were Larry Wilson of the City National Bank and William Reigle of the Dixon National Bank. A representative of H. A. Roe was not present.

Ralston, McKinley Reach First Part of Hard Goal

CHESNUT HILL, Mass. (AP) — Dennis Ralston and Chuck McKinley, the young men who returned the United States to world tennis supremacy, are one-third of the way home toward an impossible goal.

"Mission one-third accomplished," shouted the 22-year-old Ralston after he and McKinley had demolished the English duo of Mike Sangster and Graham Stillwell 6-3, 6-2, 6-4 Monday and captured their third National Doubles Tennis Championship.

"Our goals for the summer," Ralston said, "have been this—win the national doubles and retire the cups. Then Forest Hills."

That's where the quest becomes impossible.

"Naturally we can't both win the singles, but we'll both be trying," Ralston said. "One of us should win it.

"Then there's the Davis Cup. We've got to show that it was no fluke in Australia, by keeping it."

McKinley, 23, and Ralston, 22-year-old Southern California student, were the key factors in the United States' Davis Cup triumph a year ago and are the principal figures in the defense against the winner of the Sweden-Australia interzone match in Cleveland next month.

The ease with which they dispatched the Britons—the first English pair to reach the finals since 1903—indicated they were ready. Neither lost his serve or was in danger of doing so.

It was the third doubles championship for the two—previous victories came in 1961 and 1963—and retired the silver bowl emblematic of the championship. The last duo to win three were Bill Talbert and Gardner Mulloy, who won their third title in 1946.

"Denny and I are at the top of our games," said McKinley, who plays out of San Antonio, Tex.

Their doubles triumph, engineered in just 50 minutes, completed a sweep of the titles for the United States and marked the first time in 10 years it had been accomplished.

The sweep was set up when the California duo of Billie Jean Moffitt, of Long Beach and Mrs. Karen Hantze Susman of San Diego upset top-seeded Australians Margaret Smith and Lesley Turner 2-6, 6-2, 6-4 for the women's title.

Lee Horseshoe Meet Thursday

The Second Annual Lee County Horseshoe Tournament, held in conjunction with Dixon Ag Days, will get under way with the qualification round on Thursday night at 6:30. Action will be at the Hay Market Square Horseshoe Courts.

Herb Plautz of Harmon is defending champion.

All entries will pitch 100 shoes to qualify for seeding purposes. Pairings will be made on Friday and posted at the courts by Friday noon.

First round play must be completed by Tuesday, September 1.

MONDAY'S FIGHTS

HELSINKI — Vicente Derado, Argentine, and Illi Maeki, Finland, drew, 12, junior welterweights.

NEW BEDFORD, Mass. — Ike White, 160, Philadelphia, outpointed Mike Pusateri, 162, Brockton, Mass., 10.

Minor League Results

By The Associated Press

INTERNATIONAL LEAGUE

Jacksonville 4, Richmond 3.
Rochester 5, Syracuse 3.
Toronto 13, Buffalo 4.
Columbus 4, Atlanta 1.

PACIFIC COAST LEAGUE

Indianapolis 3, Oklahoma City 1.
Salt Lake City 4, Arkansas 2.
Denver 8, Dallas 3.
Spokane 7, Hawaii 3.
San Diego 7, Tacoma 1.
Only games scheduled.

George Szypula, Michigan State's first and only gymnastics coach, won the National AAU tumbling crown four straight years while attending Temple University.

Air Races Being Revived by Stead

RENO, Nev. (AP) — There's a right time for everything, says stocky, blue-eyed Bill Stead. "All at once, this seems to be the right time for air racing."

Stead, 40, had been thinking about revival of the national championship air races almost since they were abandoned at Cleveland more than a decade ago. Until the past two years, he was unable to get anything more than moral support.

"Suddenly, everybody's interested," says Stead, a Reno cattleman and former world champion speedboat driver.

On Sept. 12, engines will roar into life at dawn at Clearwater, Fla. Souped-up World War II fighters take off for Reno to open nine days of racing, aerobatic competition, sailplane soaring and exhibitions in the national championship air races of 1964.

The previous races folded for several reasons. Civilization was creeping in on likely racing areas and creating hazards that sometimes turned into tragic accidents. Aviation authorities tightened requirements.

Military jets began to dominate, Stead adds. Then came a rule that only one jet could fly around the tight, closed pylon course at one time. The winner was determined on the basis of time.

"We've analyzed all the gripes of the old air races — not that they weren't great. But we're trying to upgrade this as much as we can."

Jets will be on the shelf at the 1964 races — for inspection and exhibition, but not for racing. This, combined with a spacious natural desert racing area, will allow seven planes to race around the 8½-mile unlimited course at once.

"These planes are going to go as fast as the jets could around this course, maybe faster," Stead says.

The race course is in Spanish Springs Valley, an early-day ranch area 15 miles northeast of Reno's tourist accommodations and casinos.

The crowd will watch from grandstands in the center of the course.

Prize money will total nearly $50,000.

Ueleke Victor At Speedway

Hank Ueleke of Dixon won a 15-lap Claim Division Feature, Sunday night, over a field of 21 cars, at the Speedbowl.

Ueleke took the lead at the halfway point and held onto first the rest of the way.

Following Ueleke over the finish line were Gene Biggerstaff, Dixon, a new driver this season, and Don Reglen of Nachusa, who finished third.

LeRoy Lempke, of Galt was fourth, and following in order were Darrell Kline, Dick Kilroy and Rich Mocklin, all of Rock Falls, Rich Adec, Sterling, Bob Yardley, Dixon, and Don Hollaway of Rock Falls.

The fast heat, an eight-lap event was won by Don Denning of Rock Falls. Ueleke took second followed by Lempke and Biggerstaff.

The slow heat was taken by D. Kline, with Harold Barnes of Rochelle second, and Kilroy and Hollaway next.

Don Bolander of Glassford tool the "A" Class feature.

Women's City Tenpin Meet Wednesday

The first City Association meeting of Dixon's women bowlers will be held Wednesday at 7:30 in the American Legion Hall.

All league secretaries should attend, as the city secretary will give league supplies. There will be a workshop for league secretaries, also.

Major League STANDINGS

By The Associated Press

AMERICAN LEAGUE

	W.	L.	Pct.	G.B.
Baltimore	77	48	.616	—
Chicago	76	51	.598	2
New York	71	52	.577	5
Detroit	65	63	.508	13½
Minnesota	63	62	.504	14
Los Angeles	63	66	.488	16
Cleveland	60	66	.476	17½
Boston	58	68	.460	19½
Washington	50	78	.391	28½
Kansas City	48	77	.384	29

Monday's Results

Minnesota 4, Chicago 3.
Only game scheduled.

Today's Games

Los Angeles Gatewood 3-2, at Kansas City, Meyer 1-4, N.
Minnesota Stigman 6-12, at Chicago, Pizarro 16-6, N.
Cleveland McDowell 5-6, at Baltimore, Pappas 11-5, N.
Washington Osteen 12-9, at New York, Ford 12-5, N.
Detroit Wickersham 15-9, at Boston, Heffner 6-4, N.

NATIONAL LEAGUE

	W.	L.	Pct.	G.B.
Philadelphia	76	48	.613	—
San Francisco	70	55	.560	6½
Cincinnati	69	55	.557	7
St. Louis	66	58	.532	10
Pittsburgh	64	61	.512	12½
Milwaukee	63	60	.512	12½
Los Angeles	60	63	.488	15½
Chicago	57	68	.456	19½
Houston	55	71	.437	22
New York	42	83	.336	34½

Monday's Results

Milwaukee 12, Philadelphia 9.
St. Louis 5, Pittsburgh 1.
Houston 2, Chicago 0.
San Francisco 4, Los Angeles 2.
Only games scheduled.

Today's Games

New York Jackson 7-12 or Stallard 7-16 at Cincinnati, Purkey 7-7, N.
Pittsburgh Veale 13-10, at St. Louis, Simmons 13-9, N.
San Francisco Marichal 15-5, at Los Angeles, Koufax 19-5, N.
Philadelphia Short 13-6, at Milwaukee, Cloninger 12-12, N.
Chicago Broglio 7-10, at Houston, Johnson 9-13, N.

Major Loop Stars

By The Associated Press

BATTING—Rico Carty, Braves, slammed five straight hits, a homer, three doubles and a single and scored four runs as Milwaukee thumped the National League Philadelphia Phillies 12-9.

PITCHING — Bob Bruce, Colts, allowed Chicago only two hits before leaving in the ninth inning with a bad back in Houston's 2-0 victory over Cubs.

Rico Carty Leads Braves To Triumph Over Phillies

By The Associated Press

Rico Carty of the Milwaukee Braves admits he was a bit overanxious about breaking into organized baseball.

He signed with just about every club in the Dominican Republic. And with San Francisco. And Cincinnati. And he had his runaway pen in hand, ready to sign with St. Louis, when Milwaukee protested.

But the Braves haven't protested since.

A 24-year-old outfielder making a bid for Rookie of the Year honors in the National League, Carty slammed five straight hits — a homer, three doubles and a single — as the Braves walloped the first-place Philadelphia Phillies 12-9 Monday night.

Carty has hit like that in the Braves' chain ever since they took his ink well away by appealing to the late George Trautman, then the president of the minors.

Seems that Carty — "I was just a kid and I didn't realize what I was doing" — had signed with the Estrellas club in the Dominican Republic before wielding his pen for the Giants and Reds. The Estrellas club had sold Carty to the Braves.

Against the Phillies, Carty doubled in the first, singled in the second, homered in the fourth and doubled in the fifth and the seventh, lifting his average from .312 to .323 with the spurt while bringing his home run output to 13 and his runs batted in total to 56.

The loss trimmed the Phillies' lead to 6½ games over the San Francisco Giants, who broke a tie for second place with Cincinnati by defeating the Los Angeles Dodgers 4-2. In other NL action, St. Louis whipped Pittsburgh 5-1 and Houston blanked the Chicago Cubs 2-0.

The Chicago White Sox, meanwhile, lost an opportunity to gain ground on American League-leading Baltimore, falling two games behind the Orioles after a 4-3 loss to Minnesota in the only game on the schedule.

Carty led a 16-hit Milwaukee attack against five Philadelphia pitchers. Hank Aaron chipped in with his 22nd homer and three runs batted in while Eddie Mathews collected three hits.

Wes Covington supplied most of the fireworks for the Phillies, driving in six runs with two homers and a pair of doubles. Clay Dalrymple also homered for Philadelphia.

The Giants put it away against the Dodgers in the first inning with a four-run outburst helped along by Tommy Davis' error on a Willie Mays liner. That produced one run, a grounder by Orlando Cepeda drove in the second and Jim Hart finished things up with a two-run homer.

The Dodgers scored their only runs in the first on a homer by Willie Davis, then were shut out the rest of the way by Jim Duffalo. Duffalo, who hadn't pitched a complete game since his first major league start in 1961, allowed only six hits.

The Twins scored twice in the second inning against the White Sox with the aid of an error by Al Weis, and added two more in the third on singles by Rich Rollins, Tony Oliva and Zoilo Versalles. Then they held on as the White Sox muffed their opportunities.

The White Sox had the potential tying runs on in the sixth, but Jim Kaat picked Don Buford off first to end the inning. Chicago then closed to within one run in the eighth, but reliever Al Worthington got Moose Skowron and Buford on short flies with the tying run on third.

Bill White hit a two-run homer for the Cardinals in the eighth and Ken Boyer followed with another homer, taking the pressure off Bob Gibson. Gibson was working on a 2-1 lead at that point and wound up with a six-hitter while striking out 12.

Pitcher Bob Bruce, who allowed only two hits, got the Colts winning rally started in the eighth inning with a single off Lou Burdette. Walt Bond's single and an error on the play by Billy Williams let both runs score. Hal Woodeshick pitched the ninth for Houston after Bruce hurt his back.

Trick Golfer To Be at Dixon CC

Paul Hahn, considered by many of the experts as the world's greatest combination of golfer, trick shot artist, comedian and instructor will present a one-hour routine at the Dixon Country Club on Saturday at 6 p.m. The show is open to the public.

Hahn pulls out his tricks from a bag weighing 90 pounds, hitting the the ball with precision accuracy.

Rather than using scientifically-engineered clubs, Hahn uses clubs that have rubber shafts and are made of garden hose. They are swivel jointed, weighing two pounds, and having shafts six feet long.

The trick shot artist hits the ball from different positions: on one foot, the knees, kneeling, etc.

His most famous rendition is a double action series of hitting a dozen balls in succession with a club in each hand.

Hahn is also a comedian.

The double action series consists of twelve balls teed up in line. Hahn holds a club in each hand; then swinging alternately forehand and backhand, he hits 12 straight one-handed shots in succession.

He has given exhibitions in 37 countries, piloting his ow plane.

Trade Shows Cleveland Has Confidence in Groza

By The Associated Press

There were 28 seconds remaining on the clock. Cleveland's Lou Groza calmly lined up his field goal attempt with the Browns trailing the Los Angeles Rams 28-27 in the National Football League championship game.

As Groza approached the ball for the all-important kick, on the sidelines, the Browns already were heaving their helmets in the air in a sign of victory.

That was 13 years ago, and Groza justified the Browns' confidence, kicking the winning field goal.

Once again, Monday, the Browns expressed their confidence in Groza, now a 40-year-old veteran of 18 professional football seasons, by trading rookie kicking specialist Dick Van Raaphorst to the Dallas Cowboys for an undisclosed draft choice.

There had been speculation that Van Raaphorst, a 10th round draft choice from Ohio State tutored by Groza, would replace his teacher as the Browns extra point and field goal kicker.

"I feel good this year and will play as long as I can," said Groza. "I never work on the principle of leaving.

"I'll probably be around until they sweep me out."

They may never sweep him out of the record books.

The alltime leading scorer in the NFL, Groza holds eight league records and his seniority as a pro dates back to the original Browns of the now defunct All-American Conference.

Groza will be shooting to hit the 1,000-point mark in his NFL career this season. He has scored 987 points on 176 field goals, 543 extra points and one touchdown.

The touchdown came on a pass from Otto Graham in 1950 on a since outlawed tackle eligible play.

One other trade was concluded during the day as the 22 pro football clubs trimmed their squads to get down to the 45-player limit by the Tuesday deadline.

The Green Bay Packers reduced their squad below the limit by trading veteran defensive lineman Urban Henry to the Pittsburgh Steelers for a future draft choice.

Dick Durkes Club Winner

Dick Durkes won the Dixon Country Club's club championship, with a 34-39-39.

Four flight winners were also named.

Bruce Henry was flight A winner; Herb Fritz took Flight B; Ted Smith Flight C; and Bill Weber Flight D.

Cordova Dragway
WORLD SERIES
Thurs.-Fri.-Sat.-Sun.

Twelfth of a Series on Pro Football Prospects

Jacky Lee's Sight for Sore Eyes

By The Associated Press

FORT COLLINS, Colo. (AP)—Whether it's for two years or whether it's forever, Jacky Lee is a sight for sore eyes in Denver. Jack Faulkner, the Broncos' coach, is like a kid with a new toy.

"I'll take Lee anyway I can get him," said Faulkner. "In this business you go along from year to year. Who knows? After two years maybe we can get him away from them anyway. I'm not going to worry about two years from now."

Lee, the No. 2 quarterback behind George Blanda at Houston, recently was sent to Denver on a two-year loan with the understanding he is to be turned back to the Oilers at that time.

"This gives us a guy who can lead us," said Faulkner. "It is the first real experienced quarterback we've had since I have been here, except Frank Tripucka.

"We really needed help at quarterback. John McCormick had a knee operation last year and Mickey Slaughter had a dislocated shoulder last season. We had to go with Don Breaux. If Breaux had been hurt last season we would have had to use Lionel Taylor at quarterback."

Lee will have a fine target in split end Taylor who has led the pass receivers in each of the AFL's four years. Bill Groman is behind Taylor.

Matt Snorton, a rookie from Michigan State, probably will oust Tom Rychlec as tight end. Bob Scarpitto is the flanker but Faulkner has come up with a speedy rookie in Odell Barry of Findlay.

Fullback Billy Joe and halfbacks Gene Mingo, Charlie Mitchell and Hewritt Dixon will handle the running.

Eldon Danenhauer and Jim Perkins at tackles, Tom Nomina and Bob McCullough at guards and giant rookie Ray Kubala of Texas A&M at center probably will be the front line. Harold Olson and Jerry Sturm will be the swing men.

Faulkner is high on corner men Willie Westt acquired from Buffalo, and Willie Brown, a second year man from Grambling. Goose Gonsoulin plays the right safety.

Tommy Janik is out of action for a few weeks with a shoulder injury while Norm Bass, former Kansas City pitcher, fights veteran Billy Atkins for the job. Leon Mavity, signed by Denver for both football and baseball, will be a reserve defensive back.

Two ex-New York Jets, end Ed Cooke and tackle Charlie Janerette, will be on the defensive line with Ray Jacobs and Leroy Moore or Chuck Gavin.

The linebackers from left to right will be Tom Erlandson, Jerry Hopkins or Marv Mataszak and Jim Fraser, the league's leading punter. Mingo does the place kicking.

NEXT — Green Bay

Results of Dixon Men's Garden Club Flower Show

The Annual Flower and Garden Show of the Dixon Men's Garden Club was held Saturday and Sunday. Following is a listing of winning entries exhibited at the show.

Horticulture—annuals, Snapdragon, Mrs. Don Glessner, Rt. 2, second; Asters, single, Mrs. Harry Johnson, first; Asters, double, Bert Smice, Mount Morris, first; George Blackburn, Milledgeville, second, and J. P. O'Rourke, Amboy, third; Celosia, crested, Mrs. C. Paulsen, Dixon, first; Barbara Oehl, Dixon, second and third; feathered, Ray Evans, Dixon, first and second, and H. W. Dressel, Dixon, third; Cleome, Grant Sausman, Amboy, first; Cosmos, J. P. O'Rourke, Amboy, first; Leroy Glessner, Dixon, second, and Martha England, Rt. 3, third.

Marigold, large, H. W. Dressel, Dixon, first; Mrs. Don Glessner, Rt. 2, second, and Hermina Carson, Dixon, third; small, Leroy Glessner, Dixon, first; Mrs. Clark Brecunier, Franklin Grove, second, and Leroy Glessner, third; Nasturtium, Martha England, first; Nicotiana, Grant Barton, Dixon, second; Petunia, single, Lyle Barton, first; Mrs. Clark Brecunier, second, and Mrs. Harry Johnson, Dixon; double, Mrs. Don Glessner, first, and Mrs. William Nettz, Dixon, third; ruffled, Mrs. Don Glessner, first.

Zinnia, large, Mrs. Don Glessner, first and special award in class, and second; Hermina Carson, third; small, Hermina Carson, first; Mrs. Don Glessner, second, and Mrs. Herman Schafer, Franklin Grove, third; Impatiens, Vince Oehl, Dixon, first, second and third; Feverfew, Don Glessner, first; Sunflower, Barbara Oehl, first and second; Bells of Ireland, Grant Barton, second; Pansies, Don Glessner, second; Snow on the Mountain, Mrs. William Meyer, Dixon, first.

Perennials, tuberous and bulbous plants—Canna, Grant Barton and H. W. Dressel, both third; Mums, Hermina Carson, first; H. W. Dressel, second and third; Dahlias, formal, Mrs. Clark Brecunier, first; J. P. O'Rourke, second and third; poms, J. P. O'Rourke, first; Ray Evans, second and third; Daisy, Ray Evans, second and third; Delphinium, Frank Sausman, first; Mrs. Harry Johnson, second; Gaillardia, George Blackburn, first; Lilies, Bert Smice, first and special award in class; Mrs. Don Glessner, second; Flowering Shrubs, Grant Barton, first and second; Flowering Vine, H. W. Dressel, first and second, and Mrs. William Nettz, third; Tuberous Begonia, Vince Oehl, first, second and third; Phlox, Mrs. Clark Brecunier, first; H. W. Dressel, second, and Mrs. William Nettz, third.

Mexican Shell Flower, H. W. Dressel, first; Tuberous, double, J. P. O'Rourke, first, and H. W. Dressel, second; single, Barbara Oehl, first, second and third; Hosta, Grant Barton, first; Leroy Glessner, second, and Maye A. Glessner, third; Hibiscus, Grant Barton, first and second; Sedum, Leroy Glessner, first.

Gladioli, giant, Fred Sanford, Dixon, first and second; large, Fred Sanford, special award in class and first, second and third; medium; Fred Sanford, first, Mrs. Herman Schafer, second and John Scott, Amboy, third; small, Fred Sanford, first; Roy Wilhelm, Dixon, second; miniature, Fred Sanford, first and second, and H. W. Dressel, third.

Roses, Hybrid Tea, Mrs. William Meyer, first and special award in class; Mrs. William Nettz, second; Floribunda, Bert Smice, second, and J. R. O'Rourke, third; Potted Plants, African Violets, named varieties, Mrs. Don Glessner, first; Mrs. William Nettz, second and third, collection, Mrs. Nina Wenzel, Franklin Grove, first; Foliage Plants, Mrs. William Meyer, first; H. W. Dressel, second; Flowering Plants, Vince Oehl, first and special award in class; Mrs. Les Higgs, Dixon, first; Becky Walker, first; H. W. Dressel, three seconds; Mrs. Don Glessner, third, and Grant Barton, third; Other Potted Plants, H. W. Dressel, two firsts; Maye A. Glessner, first; Grant Barton, second and third.

Juniors, best vegetables, John Stevens, Dixon, first; best garden flower, Gayle Butterfield, Dixon, first; Carla Covert, second and third.

Arrangements by Club Members — Bouquet of mixed garden flowers, Don Glessner, first; Leroy Glessner, second, and Grant Barton, third; Arrangement of roadside material, Dan Glessner, first, and special award in class, and Leroy Glessner, third.

Artistic arrangements, old fashioned, Louis Mount, Polo, first; Goldie Gigous, second, and Mrs. Ralph Pierson, third; arrangement, all green, Goldie Gigous, first; Grant Barton, second; autumn shades, Goldie Gigous, first and special award in class; Hermina Carson, second, and Mrs. C. Paulson, third; Gladioli, Maye A. Glessner, first; Goldie Gigous, second, and Ray Evans, third; white flowers, Maye A. Glessner, first.

Invitational table settings, Rock River Garden Echoes; Treins Jewelry and Clayton Floral; Mrs. Grant Barton; Overstreet Jewelry; Rock River Garden Club; Garden Department of the Dixon Women's Club, all awarded first places.

Other exhibits, Leroy Deardorf, Amboy, and Dixon State School, handicraft and art, and a vegetable display which was awarded a special award.

Mrs. Nina Wenzel, received a special award for a display of African Violets.

Green beans — Mrs. William Meyers, Dixon, L. C. Glessner, Dixon, H. W. Dressel, Dixon, Grant Sausman, Amboy, all firsts; William H. Nettz, Dixon, second. Long beans, Ray Evans, Dixon, first.

Lima beans — William H. Nettz, first; H. W. Dressel, second.

Beets — L. C. Glessner, first; Gregory Glessner, Eldena, second; H. W. Dressel, second.

Cabbage — Gregory Glessner, first; Ray Evans, second.

Carrots — Gregory Glessner, L. C. Glessner, H. W. Dressel, all firsts; H. W. Dressel, second; Ray Evans, second; Grant Sausman, third.

Celery — Ray Evans, third.

Sweet Corn — Roy Wilhelm, Dixon, first; L. C. Glessner, second.

Cucumbers, slicers — Gregory Glessner, Evelyn Brecunier, Franklin Grove, both firsts; L. C. Glessner, and Clyde Carson, Dixon, both seconds; Roy Wilhelm, third.

Cucumbers, picklers — Ray Evans, first; Clyde Carson and Roy Wilhelm, second.

Egg Plant — Roy Wilhelm and Ray Evans, both firsts.

Onion — Ray Evans, three firsts, H. W. Dressel, first; Ray Evans, Evelyn Brecumier, Grant Sausman, H. W. Dressel, and Homer Erzinger, Dixon, all seconds; H. W. Dressel, third.

Watermelon — Roy Wilhelm, first.

Parsnips — Ray Evans, second.

Broccoli — Ray Evans, first.

Peppers — Roy Wilhelm, first; Clyde Carson, Roy Wilhelm, Gregory Glessner, and Grant Sausman, all seconds; Roy Wilhelm, Ray Evans, Evelyn Brecunier and Homer Erzinger, all thirds.

Potato — Roy Wilhelm and Ray Evans, firsts; H. W. Dressel, second.

Squash — Roy Wilhelm, two firsts; Donald Dixon and Ray Evans, second.

Tomatoes — Roy Wilhelm and Ray Evans, firsts; William H. Nettz, Evelyn Brecunier, Lee Laidig, Eldena, and Donald Glessner, all seconds; H. W. Dressel, two thirds, and Clyde Carson, third.

Small fruited red and yellow tomatoes — Barbara Oehl, Dixon, Lee Laidig, and Roy Wilhelm, all firsts; Donald Glessner, Roy Wilhelm, and Barbara Oehl, all seconds.

Apples — Jess Carson, Dixon, Vincent Oehl, Dixon, both firsts; Mrs. William Meyers, Dixon, Vincent Oehl, seconds.

Grapes — Clyde Carson, second.

Pears — Jess Carson, Clyde Carson, both firsts.

Huckleberries — Donald Glessner, first.

Red Raspberries — H. W. Dressel, second.

Peaches — Jess Carson, first, special award, grand prize for show.

Olives are graded in as many as 13 different sizes, from Large through Giants, Jumbos, Colossals and Supercolossals. The really big ones are called super Supremes.

Queens Meet Illini Star

Miss Lee County, Carolyn Schott, (right) daughter of Mr. and Mrs. Laurence Schott, Rt. 1, Dixon, and Miss Mason County, Annalou Farnam, Manito, learned about the excellent football prospects at the University of Illinois when they met 1964 co-captain Dick Butkus while making personal appearances at the Illinois State Fair.

Boy Is Killed

TERRE HAUTE, Ind. (AP) — A 6-year-old boy was mangled to death Monday when he toppled into a small, rocker-type oil well. Sheriff's deputies said children had been caught in the past riding the pumping arm of such wells. The victim was David Rich.

IT PAYS—AND SAVES to shop Classified. Buying or selling, you better your family's living by shopping Telegraph Classified daily.

AN AP FOLLOWUP

Remnants of Racial Riots in Dixmoor

By SEYMOUR M. HERSH

DIXMOOR (AP) — Two police cars and a shuttered liquor store. A few confused Negroes and an awakened neighborhood.

These are some of the remnants today of the racial rioting last Sunday and Manday night in which more than 50 persons — most of them white — were injured and 71 whites and Negroes arrested.

"It's quiet now, and we're going to try to keep it that way," said John Hebert, 46, president of the Dixmoor chapter of the Congress of Racial Equality (CORE).

Before last week's flareups, racial violence was unknown to Dixmoor, a middle-class suburb of pleasant bungalows and new apartment buildings a few miles south of Chicago. Most of the village's 3,100 residents are Negro.

Dixmoor's troubles started over a bottle of gin that a Negro woman was accused of taking from the Foremost Liquor Store. The next day, word spread that the store owner, Michael (Big Mike) LaPota, 52, a 265 pound ex-convict, had severely beaten the woman. LaPota later was arrested and charged with assault and battery.

Angry Negroes demonstrated in front of the store over the weekend. By Sunday night, rocks began to fly.

"Once it started, it just seemed to snowball," said Hebert, whose pleas for order were disregarded by the estimated 1,000 rioters, most of them teen-agers.

Fifty-three persons were injured by flying rocks and bricks in Sunday night's melee. The next night a smaller crowd again demonstrated.

Police held injuries and damage to a minimum, despite what some charged was the mob-inciting appearance of a canine squad which police said was not authorized at the riot scene.

By Tuesday night, officials, working through community meeting between Negroes and whites and individual conferences, had the residents calmed.

On Thursday state and county police reduced patrols in the stricken area to two squad cars.

"A lot of people came over and talked to us," said patrolman George Knickerbocker of Cook County sheriff's police, detailed to keep watch in front of the liquor store. "They didn't seem to be mad at the police.

"In fact they were a little ashamed for what had happened in the village," Knickerbocker said.

CORE worker Hebert said, "This goes much deeper than the liquor store. There are long standing grievances in terms of jobs and housing.

"Negroes are making solid gains here," he said, "but it's not coming fast enough and not in the numbers we would like to see. A lot of the progress is just tokenism."

Hebert said the riots and the meetings that followed served one major purpose. "We are slowly beginning to establish a line of communication between Negroes and whites in the area. If we'd had one before, this thing never would have happened."

"The police learned something and it's been a lesson for the community," agreed Roger W. Nathan, head of the Illinois Commission on Human Relations.

"The riot opened up people's eyes about just how the Negroes were really feeling.

"I hope that other communities nearby take a look at Dixmoor's troubles and re-examine their own race relationships," Nathan said. "In that sense the riots could do some good."

YOU SAVE ON MEN'S & BOYS' SHOES AT THE MODERN SHOE SHOP
Frank Deutsch, Prop.
Downstairs
105 Galena Ave., Dixon

INSURANCE POOR?

Ask about State Farm's convenient new Monthly Pay Plan. It lets you insure your car, home, personal belongings and your family with a single payment each month. Call me!

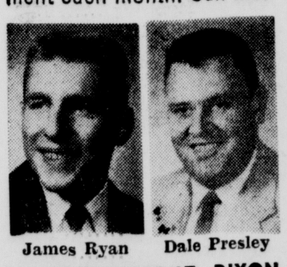

James Ryan Dale Presley
335 W. EVERETT ST., DIXON
PHONE 282-7961
STATE FARM INSURANCE COMPANIES
Home Offices: Bloomington, Illinois

h.i.s POST-GRAD SHIRT

H.I.S POST GRAD SHIRT

Styled for young men, slim trim fit with permanent center pleat. White oxfords, plain colors, stripes and fancy patterns.

Traditional button down collars with long points for dress or casual wear. $3.98

New Comfortable "Stretch" Fabric, that goes with each body turn. $4.98

Boynton-Richards Co.
In DIXON

SAVE A BUNDLE-

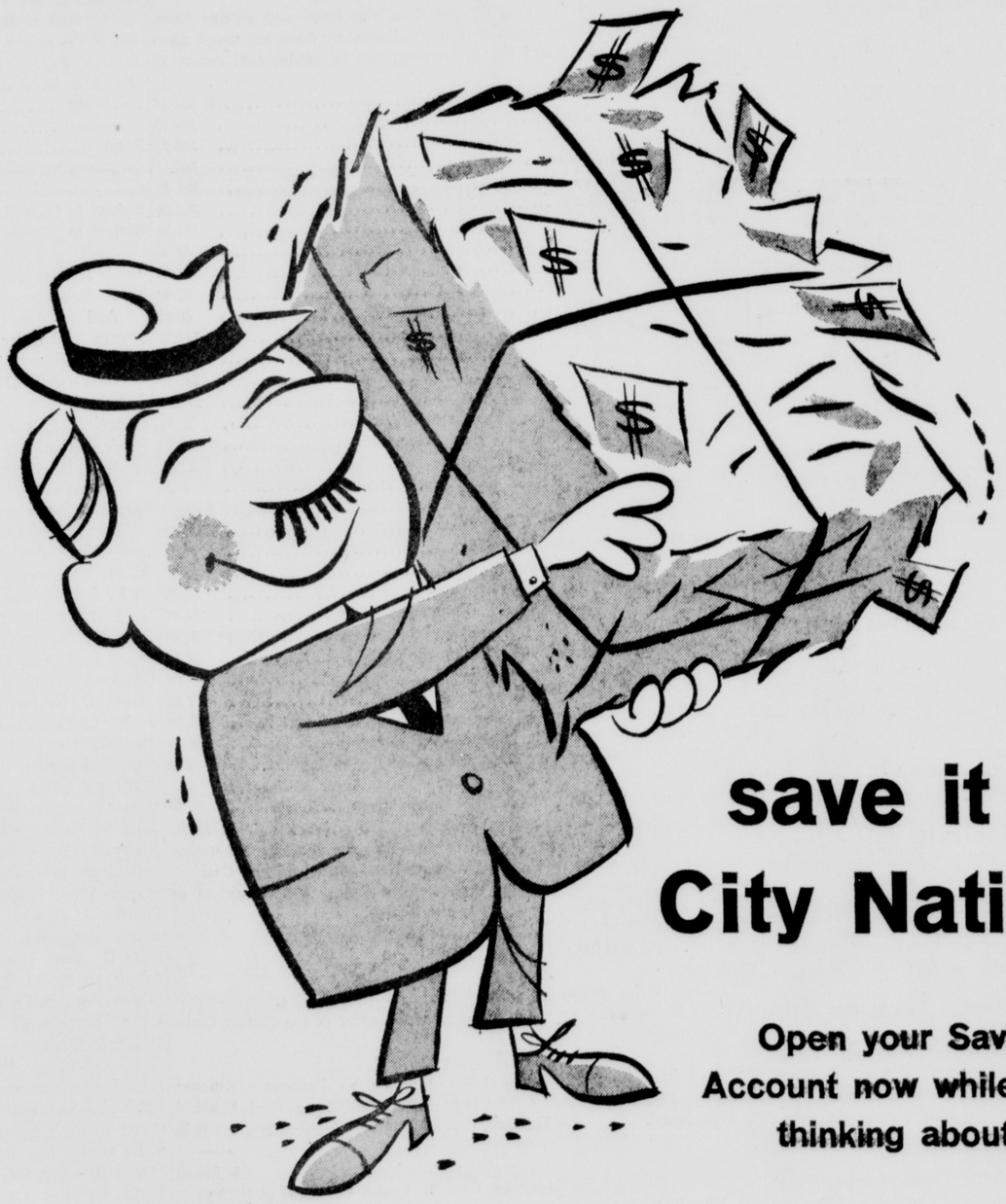

save it at City National

Open your Savings Account now while you're thinking about it.

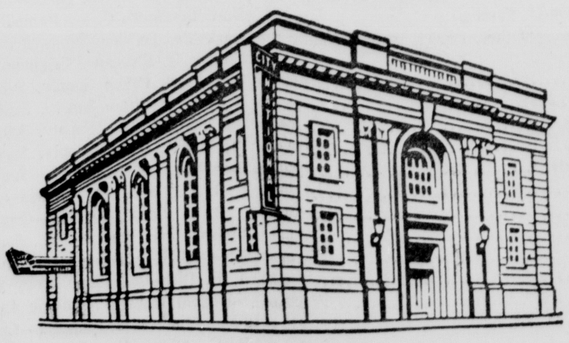

CITY NATIONAL
IN DIXON
MEMBER FEDERAL DEPOSIT INSURANCE CORPORATION
"For Telephone Time-Temp Service, Call 288-1411"

"The Full Service Bank for ALL your banking needs"

Proceedings of Lee County Board of Supervisors

State of Illinois)
) ss
County of Lee)

Regular June meeting of the Board of Supervisors of Lee County continued until July 7th, A.D. 1964 pursuant to adjournament.

Chairman Hemenway requested Supervisor Curran to open the meeting with Prayer, which was ably done by Supervisor Curran.

At the request of Chairman Hemenway, the Clerk called the Roll with the following Supervisors present: Chairman Hemenway and Supervisors Klingebiel, Cross, Archer, Herbst, Miller, Balser, Finch, Curran, Wilcox, Spangler, Hoyle, Kranov, Morrisey, Faivre, Currens, Hollenbeck, Sheaffer, Allen, Dieterle, Roemmich, Koch, Erickson, Florschuetz.

A motion was made by Supervisor Spangler, seconded by Supervisor Currens that all Claims and Communications on file be referred to the proper Committees. Carried.

Dr. Miles and Mr. Boyd of the Lee County Health Department showed pictures of the various places that garbage is being disposed of in Lee County, and talked briefly on the new Laws Effective August 1, 1964 governing the Sanitary Land fills in the County.

Elmer Miller Supervisor of Assessments spoke to the Board with reference to the high cost of Publication of the Assessment List.

Mr. Miller suggested sending cards rather than Publication, and estimated the cost about 50%. But stated Legislation necessary before this could be done.

A motion was made by Supervisor Spangler, seconded by Supervisor Morrisey that this be referred to the Legislative Committee for study. Carried.

Chairman Hemenway read a letter from the Dixon Public Hospital requesting a meeting with the Soldier and Sailors Committee, and suggested the Chairman set a date for this meeting.

The Clerk read the Report of the Public Defender to the Board. (See report in files)

A motion was made by Supervisor Curran, seconded by Supervisor Erickson that the Report be received, approved and placed on file. Carried.

A motion was made by Supervisor Klingebiel, seconded by Supervisor Herbst that the Plat of Woodland Shores Sub-Division No. 2 be referred to the Special Plat Committee. Carried.

The following request from the Circuit Clerk was read to the Board. To the Honorable Chairman and Members of the Board of Supervisors: Due to recent developments in new copying machines, it is believed that one of the new machines may be rented and used for work in the Circuit Clerk's office at considerable savings per page over Photostating.
I would respectfully request that the purchasing committee make a study of cost and be given power to act.

Harold W. Huffman, Circuit Clerk and Recorder

A motion was made by Supervisor Finch, seconded by Supervisor Koch that this be referred to the Purchasing Committee for study and report to the Board. Carried.

The Chairman read a letter from the Lee County Health Department requesting the appointment of Harold Rhodes, of Dixon, Dr. R. F. Silva, Franklin Grove, to serve on the Lee County Board of Health for three year terms, and Edward A. Hollenbeck recently appointed Chairman of the Public Health Committee to serve for a one year term.

A motion was made by Supervisor Koch, seconded by Supervisor Kranov that the Chairman make the appointments as requested. Carried.

Chairman Hemenway made the Appointments.

A motion was made by Supervisor Koch, seconded by Supervisor Hollenbeck that the Amendment to the lease of the Masonic Building be accepted as read. Carried.

A recommendation of the Lee County Zoning Board of Appeals was read to the Board.

To the Honorable Chairman and Members of the Lee County Board of Supervisors:
Lady and Gentlemen:

The Lee County Zoning Board of Appeals met on June 24, 1964 at 8:00 P.M. All members were present.

Petition 64-P-51, Marvin Reynolds, William E. Child and William E. Reynolds for property described as Southeast Quarter South West Quarter and West Half Southeast Quarter, Section 8, Township 19, Range 10, 120 Acres May Township. Requesting re-zoning from Agricultural to Special Use for Sanitary Land Fill, tract 300 feet East and West by 475 feet North and South located 125 feet North of Road, center of tract on section line, SEQ SWQ and WH SEQ, Section 8.

No objections have been filed to the Petition.

It is recommended by the Lee County Zoning Board of Appeals that Petition 64-P-51, Marvin Reynolds, William E. Child and William E. Reynolds to re-zone from Agricultural to Special Use for Sanitary Land Fill be granted.

Elsie T. Carter, Clerk of Lee Co. Board of Appeals

A motion was made by Supervisor Klingebiel, seconded by Supervisor Spangler that the Board concur in the recommendation. Carried.

A recommendation of the Lee County Zoning Board of Appeals was read to the Board.

To the Honorable Chairman and Members of the Lee County Board of Supervisors:
Lady and Gentlemen:

The Lee County Board of Appeals met on June 24, 1964 at 8:00 P.M. All members were present.

Petition 64-P-49, Carl and Evelyn Bay, Dixon Township, Mollers Survey, Lot 61, 10 Acres from Agricultural to Special Use for a mobile home, on a tract located 150 feet North of present residence by 100 feet east and west.

No objections have been filed to the Petition.

It is recommended by the Lee County Zoning Board of Appeals that Petition 64-P-49, Carl and Evelyn Bay, requesting to re-zone from Agricultural to Special Use be granted.

Elsie T. Carter, Clerk of Lee Co. Board of Appeals

A motion was made by Supervisor Roemmich, seconded by Supervisor Curran, that the Board concur in the recommendation. Carried.

A recommendation of the Lee County Zoning Board of Appeals was read to the Board.

To the Honorable Chairman and Members of the Lee County Board of Supervisors:
Lady and Gentlemen:

The Lee County Zoning Board of Appeals met on June 24, 1964 at 8:00 P.M. All members were present.

Petition 64-P-48, Warner and Catherine Schier and Robert and Norma Scheffler for property described as Lots 1, 2 and part of Lot 3, South of Ditch, Section 17, Township 20, Range 11, 57.40 Acres in Lee Center Township, from Agricultural to Special Use for riding stable, recreation area, tourist court for campers and picnic area.

No objections have been filed to the Petition.

It is recommended by the Lee County Zoning Board of Appeals that Petition 64-P-48, Warner and Catherine Schier and Robert and Norma Scheffler to re-zone from Agricultural to Special Use be granted.

Elsie T. Carter, Clerk of Lee Co. Board of Appeals

A motion was made by Supervisor Roemmich, seconded by Supervisor Cross that the Board concur in the recommendations. Carried.

A recommendation of the Lee County Zoning Board of Appeals was read to the Board.

To the Honorable Chairman and Members of the Lee County Board of Supervisors:
Lady and Gentlemen:

Lee County Zoning Board of Appeals met on June 24, 1964 at 8:00 P.M. All members were present.

Petition 64-P-50, Guy T. and Lowell S. Meeks for property described as Assessors Plat 12, Southwest Quarter Section 14 and East Half Section 15, Township 20, Range 8, Lot 11 in Northwest Quarter Southeast Quarter, 9 Acres, Harmon Township for use for a mobile home to be located north and south, just east of present residence. Mobile home is 10 feet wide, space of 30 feet between residence and property line. From Agricultural to Special Use.

No objections have been filed to the Petition.

It is recommended by the Lee County Zoning Board of Appeals that Petition 64-P-50, Guy T. and Lowell S. Meeks to re-zone from Agricultural to Special Use for Mobile Home be granted.

Elsie T. Carter, Clerk of Lee Co. Board of Appeals

A motion was made by Supervisor Hollenbeck, seconded by Supervisor Allen that the Board concur in the recommendation. Carried.

A recommendation of the Lee County Zoning Board of Appeals was read to the Board.

To the Honorable Chairman and Members of the Lee County Board of Supervisors:
Lady and Gentlemen:

The Lee County Zoning Board of Appeals met on June 24, 1964 at 8:00 P.M. All members were present.

Petition 64-P-47, Henry W. Holloston for land described as follows, tract 198x528 feet Southwest Quarter, Section 35, Township 38, Range 1, Viola Township, for 2.42 Acres from Agricultural to R-2.

No objections have been filed to the Petition.

It is recommended by the Lee County Zoning Board of Appeals that Petition 64-P-47, Henry W. Holloston to re-zone from Agricultural to R-2 be granted.

Elsie T. Carter, Clerk of Lee Co. Board of Appeals

A motion was made by Supervisor Archer, seconded by Supervisor Klingebiel that the Board concur in the recommendation. Carried.

The Clerk reminded the Board that in order to comply with the Law, there would be need for additional Voting Booths.

A motion was made by Supervisor Roemmich, seconded by Supervisor Florschuetz, that this be referred to the Election Expense Committee with power to act. Carried.

A motion was made by Supervisor Curran, seconded by Supervisor Currens, that the Board adjourn until 1:30 O'clock P.M. Carried.

The Board reconvened at 1:30 O'clock P.M. with all members present as the morning session and with Supervisors Barnes, Naylor, Hasselberg present.

Since there are no terms of Circuit Court the Clerk asked that the same list of Grand and Supplemental Jurors be used.

A motion was made by Supervisor Klingebiel, seconded by Supervisor Herbst, that this be concurred in by the Board. Carried.

The Clerk read the following resolution to the Board.

STATE OF ILLINOIS
RESOLUTION FOR IMPROVEMENT BY COUNTY FARM ROAD UNDER THE ILLINOIS HIGHWAY CODE

BE IT RESOLVED, by the Board of Supervisors of Lee County, Illinois, that the following described County Highway (s) be improved under the Illinois Highway Code:

County Highway (s) 5B near the S. E. Corner of the N. E. ¼ of the N. E. ¼ of Section 22, T. 21 N., R.9 E. of the 4th P.M. in South Dixon Township, and extending along said route in a southeasterly direction, a distance of approximately .0189 mi.; and,

BE IT FURTHER RESOLVED, that the improvement shall consist of a 3 barrel R.C. Box Culvert (3 @ 8.0' x 5.75') with necessary bituminous patching of the existing surface. AND SHALL be designated as Section 132-B MFT; and,

BE IT FURTHER RESOLVED, that the improvement shall be constructed by contract and;

BE IT FURTHER RESOLVED, that there is hereby appropriated the sum of Nineteen Thousand and 00/100 dollars, ($19,000.00) from the County's allotment of Motor Fuel Tax Funds for the construction of this improvement; and,

BE IT FURTHER RESOLVED, that the Clerk is hereby directed to transmit two (2) certified copies of this resolution to the Department of Public Works and Buildings, Division of Highways, through its District Engineer.

A motion was made by Supervisor Kranov, seconded by Supervisor Curran, that the resolution be received, approved and concurred in by Roll Call vote.

The Clerk proceeded to Call the Roll with the result as follows:
Those voting Aye: Supervisors Barnes, Klingebiel, Cross, Archer, Herbst, Miller, Balser, Finch, Naylor, Curran, Wilcox, Spangler, Hoyle, Kranov, Hasselberg, Morrisey, Faivre, Currens, Hollenbeck, Sheaffer, Allen, Dieterle, Roemmich, Koch, Erickson, Florschuetz.
Those voting Nay: None.
Thereupon the Chairman declared said motion Carried.

The Clerk read the monthly report of the Road and Bridge Committee as to the Claims which have been allowed by them but which must be approved by the Board before payment can be made, said report as follows:

Henry Kelley, Salary	$ 321.88
Lester Kellen, Salary	204.70
Everett Ehman, Salary	360.94
James L. Cardot, Salary	146.11
Henry Eckhardt, Salary	224.23
Wallace Davis, Salary	353.66
Floyd Stein, Salary	291.50
Virgil Floto, Salary	49.50
Dale Sieberns, Salary	34.50
Douglas Blaine, Salary	67.50
Jerry Trickett, Salary	48.00
Anthony Kellen, Salary	142.50
Kenneth W. Knudten, Salary	135.00
Lee Smith, Salary	202.50
Glenn Hillison, Salary	270.00
DeKalb-Ogle Telephone Co., Phone service	10.50
Wallace Davis, Refund for bills paid	11.82
Farmers Telephone Co., Phone service	32.80
Snap-On-Tools, Tools	8.79
Lourdt T. Renner, Roadrock	3,528.79
Sinclair Refining Co., Gas & Diesel	319.12
Sunray D X Oil Co., Gas & Diesel	264.30
Prescott Brothers, Equipment parts	5.00
Kunz Bros. Auto parts, Equipment parts	36.18
Peoria Tractor & Equipment Co., Equipment parts	74.47
Woodrow's Implement Co., Equipment parts	58.88
Dixon Garage Supply Co., Inc., Equipment parts	74.74
Navy Brand Mfg. Co., Shop Supplies	60.68
Public Service Co., Shop Electricity	8.58
Ken Mall Insurance Agency, Insurance	65.25
City of Amboy, Water Dept., Water—weed spraying	50.20
Water Dept., Village of Paw Paw, Water—weed spraying	3.00
Dixon Home Telephone Co., Office Tolls	6.05
Nelson Trailer & Body Co., Inc., Equipment parts	66.90
Paper Calmenson & Co., Equipment parts	130.92

A motion was made by Supervisor Sheaffer, seconded by Supervisor Naylor, that the report be received, approved and placed on file. Carried.

The Clerk read the following request from County Superintendent of Highways for the deposit of Funds to the Board.

TO THE HONORABLE CHAIRMAN AND MEMBERS OF THE LEE COUNTY BOARD OF SUPERVISORS:
Gentlemen:

I have in my charge the sum of Thirty Nine Hundred sixty nine dollars and 70 cents ($3,969.70) to be deposited by order of the County Clerk in the following funds:

County Highway $3,969.70

Received from	Written to	Date	Ch. No.	Purpose	Amount
1. Maint. Pat. No. 1	Lee Co. Hwy. Dept.	6-30-64	3907	Equip. Rent.	$3,564.34
2. 50-50 Maint.	Lee Co. Hwy. Dept.	6-30-64	3449	Equip. Rent.	405.36
					$3,969.70

Respectfully Submitted, Fred W. Leake, Co. Supt. of Highways

A motion was made by Supervisor Barnes, seconded by Supervisor Hasselberg, that the request be granted. Carried.

The Nursing Home Committee present their report, recommending the allowance of the following Claims.

Theodore McPherson, Supt.	$450.00
Leota McPherson, Gen. Asst.	250.00
Alzina Groom, Director of Nursing	500.00
Helen Underhill, L. P. N. Nurse	300.00
Pauline Stevens, Director of Activities	250.00
Emma Lucille Talbott, Nurses Aid	240.00
Elsie Haefner, Nurses Aid	240.00
Ella Mae Troxell, Nurses Aid	240.00
Helen Hubbell, Nurses Aid	240.00
Dorothy Treadwell, Nurses Aid	240.00
Anna Mickey, Nurses Aid	238.00
Leona Presnell, Nurses Aid	235.00
Leora Worrell, Nurses Aid	235.00
Nellie Bates, Nurses Aid	235.00
Faye Webb, Nurses Aid	230.00
Mabelle Hoyle, Nurses Aid	230.00
Vuna Harris, Nurses Aid	235.00
Mildred Deadmond, Nurses Aid	235.00
Ida Ream, Nurses Aid	227.17
Clarrisa Fore, Nurses Aid	225.00
Bette Woodyatt, Nurses Aid	222.34
Nellie Seidel, Nurses Aid	219.40
Clara Boyenga, Nurses Aid	210.00
Dorothy Blackburn, Nurses Aid	210.00
Alta Gustafson, Nurses Aid	210.00
Opal S. Murray, Nurses Aid	200.00
Omah Mae Burgess, Nurses Aid	200.00
Mabel Coe, Part Time Aid	136.00
Lois Anderson, Part Time Aid	126.54
Lucille Beard, Part Time Aid	68.50
Mabel Holly, First Cook	280.00
Harriet Cater, Second Cook	240.00
Frances Coryell, Sub. Cook	240.00
Margaret Payne, Kitchen Helper	235.00
Montie Tompson, Kitchen Helper	225.00
Awilda Blackburn, Kitchen Helper	200.00
Ruth Reinhold, Cleaning	240.00
Clara Bryant, Cleaning	210.00
Jeanne Stenzel, Cleaning	200.00
Ethel Morgan, Laundry	240.00
Christine Kuffel, Laundry	240.00
Geneva Tompkins, Laundry	210.00
Raymond Nathan, Janitor	75.00
Joseph Spratt, General Labor	67.50
Janet Spratt, Typing	10.00
Manley Sand Division, Filter Sand	277.70
Dixon Home Telephone, Fire Loop	27.00
Dixon Home Telephone Co., Services	55.50
George Heintzleman, Garbage	50.00
Vandenberg Paint Co., Supplies	16.33
F. W. Woolworth, Suppies	19.90
Villiger's Drugs, Supplies	25.27
Piggly Wiggly, Groceries	107.75
Montgomery Ward, Drapery Materials	12.59
Matthews Transfer, Freight	10.95
Consolidated Foods, Cookies	55.48
Zimmerman Meat, Meat	305.39
B. A. Railton Co., Groceries	580.11
Hey Brothers, Ice Cream	21.00
Lee Co. Nursing Home Farm, Eggs	64.00
Killmer Motor Sales & Service, Starter Spring	2.50
John Sexton Co., Soap	48.32
Awell Inc., Pest Control	12.50
Consolidated Foods, Groceries and Soap	274.85
F. A. Davis Co., Nursing Supplies	10.15
Ipco Hospital Corp., Nursing Supplies	76.34
John Sexton Co., Groceries & Paper Goods	339.98
Colonial Hospital Co., Nursing Supplies	16.20
Halls L. P. Gas Co., Stove Gas	31.29
American Standard Corp., Bulbs & Fuses	177.16
Zuck & Eaton Inc., Supplies	17.20
Sinclair Refining Co., Gas & Fuel Oil	218.85
Montgomery Elevator Co., Services	56.61
Advance Products Co., Housekeeping Supplies	13.20
Advance Products Co., Housekeeping Supplies	17.40
Continental Baking Co., Baked Goods	119.01
Dixon Fruit Co., Vegetables	112.86
H. V. Massey, Supplies	23.89
Fairview Farm Dairy, Milk	353.46

A motion was made by Supervisor Roemmich, seconded by Supervisor Koch, that the Claims be allowed as read and orders drawn on the various amounts. Carried.

The Nursing Home Committee submit a further report which was read to the Board.

TO THE HONORABLE CHAIRMAN AND MEMBERS OF THE LEE COUNTY BOARD OF SUPERVISORS:
GENTLEMEN:

We find in the hands of Theodore R. McPherson, the sum of $13,644.56 which was received from the following:

Private Pay	$ 5,837.25
Old Age Asst.	6,469.18
Disability	855.00
Township	238.85
Blind	171.00
	$13,571.28
Refund to Leon Miller for Chris Humphrey No. 442	70.00
Refund to Illinois Public Aid for Mae Childs No. 443	3.28
Total Refund	73.28
Total Balance	$13,571.28

And we would respectfully recommend that Theodore R. McPherson procure and order from the County Clerk to turn the same over to the County Treasurer into the Lee County Nursing Home Fund.

Respectfully submitted, LEE COUNTY NURSING HOME COMMITTEE William J. Kranov, Chairman, Oscar W. Hasselberg, Blaine Allen, W. F. Klingebiel, J. W. Curran.

A motion was made by Supervisor Miller, seconded by Supervisor Spangler, that the request be granted. Carried.

A motion was made by Supervisor Curran, seconded by Supervisor Spangler, that a sympathy card be sent to the Lex Wilson family. Carried.

The Claims Committee present their report recommending the allowance of the following Claims.

W. M. Hemenway, Committee Service	$ 19.80
E. F. Barnes, Committee Service	52.20
W. F. Klingebiel, Committee Service	86.25
Leon W. Miller, Committee Service	31.20
Grace P. Balser, Committee Service	30.30
Gilbert P. Finch, Committee Service	30.30
James E. Naylor, Committee Service	15.15
J. W. Curran, Committee Service	50.70
Marshall Wilcox, Committee Service	15.15
Carl E. Spangler, Committee Service	30.30
William J. Kranov, Committee Service	24.20
Oscar W. Hasselberg, Committee Service	17.70
John F. Faivre, Committee Service	54.90
Glenn E. Currens, Committee Service	16.05
John I Sheaffer, Committee Service	32.10
Blaine Allen, Committee Service	92.25
Charles J. Dieterle, Committee Service	47.25
Wilson Roemmich, Committee Service	18.00
Irvin G. Koch, Committee Service	57.15
Arthur O. Erickson, Committee Service	39.60
Edgar Florschuetz, Committee Service	40.20
V.H.F. Engineering Serv., Installation Sheriff's Radio	1,778.94
Meyer & Wenthe Inc., Hand Stamp County Clerk	7.00
C. H. Redebaugh, Postage County Clerk	1,000.00
Fred Leake, Postage & Box Rent	25.00
Fulmer's, Supplies—Recorder's Office	6.51
Dixon Home Telephone Co., Toll Service—State's Atty.	6.80
Stella Grobe, Box Rent—County Judge	12.00
Frank Thornber Co., Voter Identification Cards	303.64
Frank Thornber Co., Supplies—Circuit Clerk	148.28
Burdette Smith Co., Books—State's Atty. Office	20.00
Burdette Smith Co., ..Pamphlets—State's Atty. Office	6.00
Haskell's, Service Typewriter—Co. Clerk	24.62
Emory R. Strauser, Testimony—Shaw Trial	100.00
Blackhawk Office Supply, Supplies—Board—Review	3.47
Blackhawk Office Supply, Supplies—Treasurer Office	10.50
Blackhawk Office Supply, Supplies—County Clerk	13.80
Blackhawk Office Supply, Supplies—County Clerk	16.00
Blackhawk Office Supply, Supplies—County Clerk	52.30
I. B. M. Corp., Maintenance—Sheriff's Office	35.00
I. B. M. Corp., Supplies—County Clerk	4.67
International Bus. Machs., Supplies—Assoc. Circuit Judge	25.00
Freeport Fire Dept., Ambulance Service—St. Vincent's	20.00
A. B. Dick Co., Photo. Copy Supplies—County Clerk	70.58
Nusbaum Delivery, Moving J. P. files	3.00
Photo-Stat Corp., Supplies—Circuit Clerk	474.56
R. C. Atkins, Box Rent	6.80
Elwood F. Kortmeir M.D., Ward-of-Court	25.00
Robert L. Bracken, Stamps & Box Rent	24.00
Drs. Johnston & Hofmeister, Wards-of-Court	11.00
Shepard's Citations, Subscriptions—Circuit Judge	40.00
Ill. Office Supply Co., Supplies—County Clerk	15.13
Ill. Office Supply Co., Supplies—County Clerk	12.36
Sterling Bus. Machs., Signs—Circuit Clerk	101.90
Haskell's, Ditto Machine Supplies	33.42
Haskell's, Supplies—Suprv. Assess.	4.82
Haskell's, Repair—Typewriter Co. Clerk	39.70
Haskell's, Cabinet Files—E. Miller	119.50
Haskell's, Typewriter Stand—State's Atty.	41.40
Montgomery Ward—Peoria, Ill., Clothing—Mike McClenthen	45.32
Burroughs Corp., Adding Machine Ribbons	20.40
Lawyers Co-op, Law Books—John Dixon	56.50
Lee Co. Assoc. Mental Health, Testing—Ward—Court	10.00
Ill. Office Supply, Supplies—Circuit Clerk	4.56
St. Vincent Home, Medicine	2.75
Freeport Clinic, Wards—St. Vincent's Home	50.00
Burroughs Corp., Maintenance Contract for 1 yr.	27.50
Ill. Records Div., Photo-Stat Binder—Circuit Clerk	61.44
Freeport Mem. Hospital, Emergency Rm.—St. Vincent's	3.00
Security Envelope Co., Supplies—Circuit Clerk	67.91
St. Francis Hospital, St. Vincent's Home	27.00
Dixon Camera Center, Board of Review—Photos	11.15
Burdette Smith Co., Law Books—Circuit Judge	4.00

A motion was made by Supervisor Hasselberg, seconded by Supervisor Florschuetz, that Claims be allowed as read and orders drawn for the various amounts. Carried.

The Education Committee present their report recommending the allowance of the following Claims.

John A. Torrens, Incidentals & Field Service	$113.17
Thomas Randolph Co., School Supplies	152.83
The Stock Company, School Supplies	7.02

A motion was made by Supervisor Curran, seconded by Supervisor Erickson, that the Claims be allowed as read and orders drawn for the various amounts. Carried.

The Building Committee present their report recommending the allowance of the following Claims.

Cromwell Electric, Court House Work	$184.69
Pietsch Landscape Serv., Tree Removal—Court House	100.00
Montgomery Elevator Serv., Elevator Service—Court House	44.47
Chuck's Standard Service, Gas for Mower	2.25
H. V. Massey, Supplies—Ct. House	65.51
Charles Edwards, Rubbish Hauling	102.00
Vandenberg Paint Co., Paint—City Jail	45.43
Vandenberg Paint Co., Paint—Ct. House	71.98
Dixon Towel Service, Towels—Ct. House	29.95
Stony Point Laundry, Laundry—Ct. House	6.15
Cahill Electric Shop, Micro Switch—Ct. House	4.00
Raymond Schulte, Painting—Circuit Clerk's Office	86.00

A motion was made by Supervisor Kranov, seconded by Supervisor Roemmich, that the Claims be allowed as read and orders drawn for the various amounts. Carried.

The Printing Committee present their report recommending the allowance of the following Claims.

The Amboy News, Warranty Deed Blanks	$ 47.75
The Amboy News, Publishing Board Proceedings	115.65
Earl F. Slagle & Son, Report Sheets For Sheriff	18.75
Dixon Eve. Telegraph, Zoning Publication	14.00
Dixon Eve. Telegraph, Board of Review Publication	2.20
Amboy News, Board of Review Publication	2.20
Ashton Gazette, Publication Tax Assess. List	458.40

A motion was made by Supervisor Roemmich, seconded by Supervisor Hollenbeck, that the Claims be allowed as read and orders drawn for the various amounts. Carried.

The Fees and Salary Committee present their report recommending the allowance of the following Claims.

John Quest, Keeper of the Jail	$470.52
Sheriff's Office, Summons	59.80
Sheriff's Office, Notice	16.40
Sheriff's Office, Warrants	111.80
Sheriff's Office, Mittimuses	153.75
Sheriff's Office, Patrolling Roads	595.00
Sheriff's Office, Attending Court—Guarding Prisoners	742.00
Sheriff's Office, Investigation	329.50
Sheriff's Office, Summoning Jurors	30.80
Sheriff's Office, Citation	5.60
Nachusa House, Feeding Jurors	12.48
Jack E. Van Meter, Asst. Suprv. Public Safety	125.00
John Quest, Suprv. Public Safety	83.35
Maloney's Cleaners, Laundry—Jail	12.04
Robert Preston, Inquests	140.00
Robert Preston, Office Expense	50.00
Lloyd Scriven, Salary Public Defender	240.00
Robert A. Reed, Expenses	77.60
H. M. Beemer, Expense for June	100.00
R. C. Atkins, Bovine Control Program	150.00
Elsie T. Carter, Zoning Meeting	5.00
Stanley Durin, Mileage & Zoning Meeting	9.50
Clarence Kersten, Mileage & Zoning Meeting	7.10
Elwin Glessner, Mileage & Zoning Meeting	5.30
Urban Zurline, Mileage & Zoning Meeting	7.25
J. Richard Keller, Mileage & Zoning Meeting	5.30
Elmer J. Miller, Zoning Inspection	4.43
Albert C. Gross, Board of Review	297.68
W. M. Hemenway, Board of Review	397.50
Chester C. Clausen, Board of Review	287.85
Gerald W. Leffelman, Deputy Clerk Mileage	100.00
Albert N. Kennedy, Expense Allowance	100.00
William A. Archer, Expense Allowance	100.00
Mila Miller, Clerical Work	148.50
Edwin W. Merrick, Magistrate Expense	200.00

A motion was made by Supervisor Currens, seconded by Supervisor Roemmich, that the Claims be allowed as read and orders drawn for the various amounts. Carried.

The Soldiers and Sailors Committee present their report recommending the allowance of the following Claims.

Lee County Nursing Home, Care Wife—Ex-Soldier	$171.00
Dixon Public Hospital, Hospital Care	387.35
Villiger's Drugs, Drugs	6.82
Public Service, Lights	63.23
Eleanor Powell, Rent	50.00
National Food Store, Groceries	95.00
Kroger's, Groceries	180.00
Max John, Rent Veteran	45.00
Lee Co. Housing Authority, Rent Veteran	28.50
Kroger's, Groceries	35.00
LaFever's, Groceries	40.00
Kellar's Grocery, Groceries	45.00
Rochelle Hospital, Medical Care	511.51
Northern Ill. Gas Co., Gas	20.83
Lee Co. Nursing Home, Care of Ex-Soldier	23.25
Villiger's Drugs, Drugs	1.30
Market Basket, Groceries	70.00
Leffelman Meats, Meat	44.63
J. Kuebel Grocery, Groceries	178.18
Lee Co. Nursing Home, Care of Wife—Ex-Soldier	171.00
Villiger's Drugs, Drugs	18.50

A motion was made by Supervisor Curran, seconded by Supervisor Erickson, that the Claims be allowed as read and orders drawn for the various amounts. Carried.

Supervisor Spangler reported on the status of the Old Post Office Building and stated it was now in the hands of the General Services Administration, and that the County no longer has anything to do with it.

A moion was made by Supervisor Klingebiel, seconded by Supervisor Herbst, that the Clerk read the Mileage and Per Diem. Carried.

W. M. Hemenway	$19.80	Wm. J. Kranov	$12.10
E. F. Barnes	17.40	Oscar W. Hasselberg	17.70
W. F. Klingebiel	17.25	Edward C. Morrisey	16.80
Harold T. Cross	18.15	John F. Faivre	18.30
Floyd Archer	19.35	Glenn E. Currens	16.05
Clarence L. Herbst	16.65	Edward A. Hollenbeck	16.05
Leon W. Miller	15.60	John I. Sheaffer	16.05
Grace P. Balser	15.15	Blaine Allen	18.45
Gilbert P. Finch	15.15	Charles J. Dieterle	15.75
James E. Naylor	15.15	Wilson Roemmich	18.00
J. W. Curran	15.15	Irvin G. Koch	19.05
Marshall Wilcox	15.15	Arthur O. Erickson	19.95
Carl E. Spangler	15.15	Edgar Florschuetz	20.10
Edward S. Hoyle	17.55	Clerk	25.00

A motion was made by Supervisor Barnes, seconded by Supervisor Koch, that the Mileage and Per Diem be alllowed as read. Carried.

Supervisor Miller suggested that the Nursing Home Committee consider building additional rooms at the Lee County Nursing Home.

A motion was made by Supervisor Miller, seconded by Supervisor Hollenbeck, that All Claims and Appropriations as allowed at this meet-

ing be approved by a Roll Call vote, the Clerk proceeded to call the Roll, with the result as follows.

Those voting Aye: Supervisors Barnes, Klingebiel, Cross, Archer, Herbst, Miller, Balser, Finch, Naylor, Curran, Wilcox, Spangler, Hoyle, Kranov, Hasselberg, Morrisey, Faivre, Currens, Hollenbeck, Sheaffer, Allen, Dieterle, Roemmich, Koch, Erickson, Florschuetz.

Those voting Nay: None.

Thereupon the Chairman declared said motion unanimously carried.

A motion was made by Supervisor Curran, seconded by Supervisor Barnes, that the Board adjourn to Thursday August 6, 1964 at ten o'clock A.M. Carried.

W. M. HEMENWAY
Chairman

JOHN E. STOUFFER
Clerk

Rochelle Hospital

Admitted

Aug. 21—Mrs. Robert Snyder, Mrs. Lorenz Metzger, Rochelle.

Aug. 22—Mrs. Matilda Seeley, Rochelle; Carey White, son of Mr. and Mrs. Robert White, Steward.

Aug. 23—Mrs. Kenneth Herrmann, Steward.

Dismissed

Aug. 21—Mrs. Elsie Sudbury, Ashton, Eugene Lux, Rochelle.

Aug. 22—Mrs. Kenneth Frisinger and son, Kirk Allen, Ashton; Mrs. Catharine Foss, Mrs. Thomas Hentges and daughter, Pegeen Mary, Rochelle.

Aug. 23—Russell Hartley, Esmond; Mrs. Alby Bradley, Charles Aschenbrenner, Miss Thelma Beckingham, Rochelle.

Births

A son, Thomas Scott, to Mr. and Mrs. Lorenz Metzger, Rt. 3, Rochelle, Aug. 21.

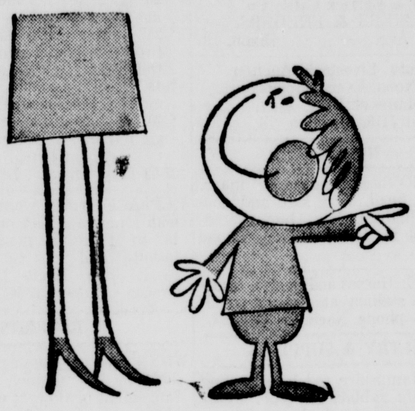

TAKE IT FROM THE KIDS:

Finding the home you prefer in the location where you want to live is no easy task. Making even the "big members" of the family happy doesn't come easy.

But it's all so much simpler and easier if you make it a habit of reading the "homes for sale" ads in the Telegraph Want Ads. That's the place to start looking . . . in the Telegraph Want Ads.

DIXON EVENING TELEGRAPH
"REMEMBER IN DIXON IT'S ALL IN THE WANT ADS"
PHONE 282-1111

Noted Names

ACROSS
1 Presidential nickname
4 Miss Betsy
8 Pat's buddy
12 "Honest ——"
13 Range
14 Malt drinks
15 Manage (coll.)
16 "Song of Solomon"
18 Fixed salary
20 Intervening
21 Yugoslav city
22 Guido's notes
24 Ova
26 ——ham Young
27 Art (Latin)
30 Package
32 Ear of maize
34 "Lily maid of Astolat"
35 Landed property
36 Old age (dial.)
37 Mack and Weems
39 Snare
40 Encounter
41 Nickname
42 Additional
45 Wedded
49 To that end
51 Sault —— Marie (ab.)
52 Franchot ——
53 American patriot
54 Large cask
55 Turn out
56 Vegetables
57 Perch

DOWN
1 Vehicles
2 Touch
3 Soviet area
4 "Camptown ——"
5 Algerian port
6 Dispatcher
7 Was seated
8 Heavy staffs
9 Ailments
10 Sharp
11 Essential being
17 Likenesses
19 Fish (comb. form)
23 Citrus fruits
24 Fencing sword
25 Rancor
26 Lose blood
27 Pessimists
28 Miss Hayworth
29 Ooze
31 Complete
33 Perfume
38 Reduce in rank
40 Basque cap
41 Constrain
42 —— von Bismarck
43 Pronoun
44 Poultry
46 Operatic solo
47 Toiletry case
48 Depression
50 Coxcomb

Answer to Previous Puzzle

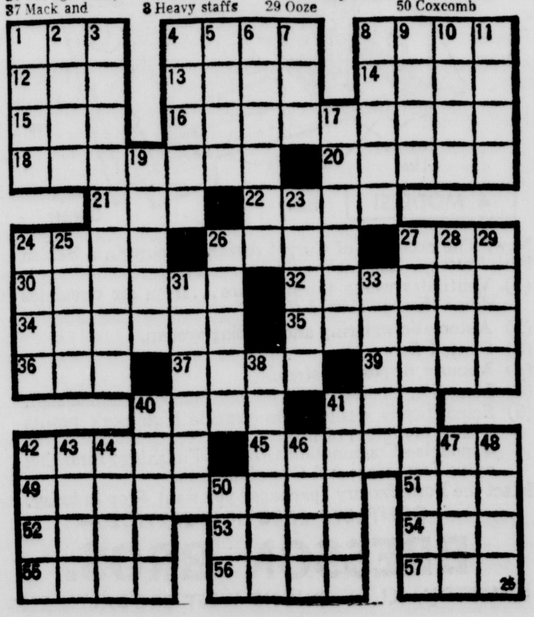

DOTTIE DIXON'S DIARY

Mr. and Mrs. Donald C. Volz entertained recently at a party for the third birthday of their son, Randy Alan, which occurred Aug. 19.

Guests present for the event included Mr. and Mrs. Henry C. Volz, Mr. and Mrs. Vernon Volz and Jeane and Johnny, of Polo; Mr. and Mrs. Robert Wright Jr., and Donna and Tommy, Mrs. Robert Kalas and Elaine, Larry and Sharon, Mr. and Mrs. Norman W. Dietrich and the honoree's brother, Scott Edward, all of Dixon.

——dd——

SELECT THE FUR OF YOUR choice now from our full line of new fall styles. Gracey Fur Shop, 212 N. Hennepin, 282-7831.

——dd——

Cpl. and Mrs. Richard Hamas are the parents of a daughter, Kim Marie, born Aug. 21 at Lockport, N.Y.

Paternal grandparents are Mr. and Mrs. Albert Hamas, 714 W. Second St., and maternal grandparents are Mr. and Mrs. Francis Sullivan, Lake View, N.Y.

——dd——

Mr. and Mrs. Paul Marth and sons, Paul Jr. and Brian, Arlington, Va., arrived Friday and are visiting this week with Mr. Marth's parents, Mr. and Mrs. A. E. Marth, 421 Ottawa Ave.

——dd——

Kathy Russell, daughter of Mr. and Mrs. Clyde Russell, Rt. 3, returned recently from a trip to New York which included a visit with her brother-in-law and sister, Mr. and Mrs. Arnie Ornstein, and family, in New York City; her aunt, Mrs. George Rose, and uncles Herman and Walter Heckman, in Harmon, N.Y.; and the World's Fair.

LEGAL

NOTICE OF LETTING

Sealed bids will be received in the office of County Supt. of Highways, Court House, Dixon, Ill., on Friday, September 4th, 1964, at 10 A.M. (CDT) and at that time publicly opened and read for the following:

Section 135—Lee County. A bituminous surface subclass B-5, 1.44 mi. long, located approximately 4 miles West of Dixon, Illinois.

Bid blanks may be obtained at the office of County Supt. of Highways, Court House. A $5 deposit will be required on all requests for bid blanks; said deposit to be refunded only to actual bidders and provided that plans are returned within 10 days after the letting date. The Lee County Road & Bridge Comm. reserves the right to reject any or all bids, and to waive technicalities.

By order of Lee Co.
Road & Bridge Comm.
Fred W. Leake,
Co. Supt. Highways
Aug. 25, 27, 1964

NOTICE OF LETTING

Sealed bids will be received in the office of County Supt. of Highways, Court House, Dixon, Illinois on Friday, September 4th, 1964 at 10 A.M. (CDT) and at that time publicly opened and read for the following:

Bradford Road District — Sec. 111-TR — Furnishing 4524 Tons gravel or crushed stone surf. course, Ty. B (FOB trucks at source).

Bid blanks may be obtained at the office of County Supt. of Highways. The Lee County Road & Bridge Comm. reserves the right to reject any or all bids and to waive technicalities.

By order of Lee Co.
Road & Bridge Comm.
Fred W. Leake,
Co. Supt. Highways
Aug. 25, 27, 1964

ESTATE OF MORRIS LEROY ROSBROOK, DECEASED

Oct. 5, 1964, is the claim date in the above estate (File No. 64 P 96). Arlene Rosbrook, Dixon, Ill., Executor; Gunner and Keller, Dixon, Ill., Attorneys.

John E. Stouffer,
Associate Clerk of Circuit Court of Lee County, Illinois.
Aug. 11, 18, 25, 1964

NOTICE TO BUILDING AND PAINTING CONTRACTORS

The building committee of the Lee County Board of Supervisors will accept bids for the repair and painting of all windows in the Court House.

Bids shall be submitted to John E. Stouffer, County Clerk, Court House, Dixon, Illinois by 10:00 o'clock A.M., August 31, 1964.

The committee reserves the right to reject any and/or all bids.

Carl E. Spangler, Chairman
Building Committee, Lee County Board of Supervisors
Aug. 19, 25, 28, 1964

NOTICE TO ALL FLOOR COVERING SUPPLIERS

The Building Committee of the Lee County Board of Supervisors will accept bids for carpeting in that area of the Circuit Court Room which is east of the railing (except the jury box).

Proposed carpeting shall be of commercial grade, continuous filament nylon and the bid price shall include pad and installation.

Samples of pad and carpeting shall accompany the bid which shall be submitted to John E. Stouffer, County Clerk, Court House, Dixon, Illinois, by 10:00 o'clock A.M., August 31, 1964.

The committee reserves the right to reject any and/or all bids.

Carl E. Spangler, Chairman
Building Committee, Lee County Board of Supervisors
Aug. 19, 25, 28, 1964

Today in Washington

WASHINGTON (AP) — The Census Bureau says there is at least one television set in 93 of every 100 American households and one family in six has two or more sets.

Two years ago, a similar bureau survey showed at least one television set in 90 per cent of all U.S. homes.

WASHINGTON (AP) — The use of nuclear energy to remove salt from sea water and generate electricity at the same time will be discussed at the third annual international conference on peaceful uses of atomic energy at Geneva Aug. 31 to Sept. 9.

It could also form part of the agenda for an international symposium on water desalination to be held in Washington Oct. 3-9 next year and to which the United States has invited all 114 nations with which it has diplomatic relations.

WASHINGTON (AP) — Scientists have discovered an undersea mountain almost as tall as California's Mt. Whitney but its peak is still 3,800 feet below the surface of the Pacific Ocean.

The Coast and Geodetic Survey announced Monday the discovery 175 miles south of Wake Island. Its ship, Pioneer, found the mountain while on a six-month scientific expedition to the Indian Ocean.

The underground mountain rises about 14,130 feet above the ocean floor compared with the 14,495 feet above sea level for Mt. Whitney.

ACTUALLY HONEST

MIAMI (AP) — Slogan of the Crook & Crook Marine Supply Co., of Miami: "We don't aim to live up to our name."

Lee Center Schools Open On Aug. 31

LEE CENTER — The Lee Center Public School opens Monday, Aug. 31. A teachers' workshop is scheduled to begin at 8:30 a.m. Students will arrive after lunch. Kindergarten pupils will begin school Tuesday morning, Sept. 1. The buses will be transporting students Monday afternoon.

The cafeteria serves the first meals on Tuesday. At 30 cents a meal, the ticket for the first week's meals will be $1.20. Throughout the school year meal tickets will be purchased at $1.50 by making payment each Monday morning.

Book rentals this year are $8 per student except kindergarten which is $2.50. Tto facilitate enrollment procedures it is requested that each student, even when there are two or more students in a family, make book rental payments exact and separate from other fees.

Physical and dental examinations are required for students entering kindergarten, first grade and fifth grade.

Nina Pfoutz, who taught fifth grade last year, will be teaching the remedial reading course two days a week this year.

Modern mathematics will be introduced in grades one through four.

Wampum, the media of exchange between early explorers and Indians in America, consisted of tiny purple and white pierced beads made from the inner sides of clam shells. Colored beads were the more valuable.

A New More Effective Answer To Arthritis And Rheumatism Pains

Parkay Tablets is a medicine designed to give you relief from Arthritis, Rheumatism, bursitis, stiff joints, muscular pains. This tablet contains non-habit forming pain-relieving drugs — **not aspirin.** Niacin is added to help increase blood circulation. Contains Vitamin C, used to guard against infection. 100 **Parkay Tablets** cost you only $2.98. Start this treatment today. No prescription necessary.

Only at
FORD HOPKINS
System Store
Your Rexall Store

Lawton's
COTTAGE CHEESE
Use It With Summer Vegetables . . . Tomatoes, Lettuce, Cucumbers, etc.
EASY ON THE BUDGET and on YOUR WAISTLINE

Moving & Storage
SHIPPERT'S
PHONE
284-8131
DIXON, ILL.
Agents for
ALLIED VAN LINES, INC
WORLD'S LARGEST MOVER

More Than Money . . . People Are Our Business

SHE'S HAPPY WITH HER NEW HOME APPLIANCES

NOW SHE HAS THE APPLIANCES SHE'S WANTED

. . . Thanks to a loan from us, and thanks to our liberal repayment schedule, her loan will be easy to repay.

Look What You Can Borrow for
$55.00 Per Month

$822.94 For 18 Months	$1036.20 For 24 Months
$1202.44 For 30 Months	$1365.01 For 36 Months

Credit Life and Accident & Health Insurance Available

Community LOAN CORPORATION
105 W. FIRST DIXON PH. 284-1051

CLEARANCE SALE
500 PAIRS OF SOX
FOR THE WHOLE FAMILY
2¢ A PAIR WHILE THE LAST
RAILWAY SALVAGE
84 PEORIA AVE. DIXON

AMBULANCE SERVICE

ONE NEAR YOU!

Allen AMBULANCES
■ ROCK FALLS— 626-0470
■ STERLING— 626-0470
■ DIXON— 283-8381

AUTOMOTIVE

$$$ SAVE $$$
NEW 1964 GMC ½ ton pickup, $1695. Several other makes and models. See Gene Smith, Truck Sales Manager or Rod Worton, salesman at Dixon One-Stop Farm Store. Phone 284-1431 days, or evenings 282-5301.

CLOSE OUT SALE
On all '64 model cars in stock!
Big Savings
Chrysler, Plymouth Sales & Service
Bollman Motor Sales
1256 N. Galena 282-7781

Lease A New Chevy $75 Month
Free Estimates On Body Work
Campbell Motors
905 N. Galena Ave. Phone 283-9451

Clearance
1964 RAMBLERS
"The Fresh New Spirit For '64"
HEMMINGER RAMBLER
"Dixon's Only Authorized Rambler Dealer"
816 Hennepin Ave. Phone 283-8461

1954 CHEVROLET, six cylinder, mint condition, 1957 Ford four door, mint condition. Santelman Motors, 1021 N. Galena, 283-3101.

HARRISON MOTOR SALES
Chevrolet - Corvair - Cadillac
Peoria at Everett, Dial 283-1551
Park on Our Front Lot

OLDSMOBILE 1963 Super 88 four door. Power steering and brakes, automatic transmission. Real clean and priced right at Lace Motor Sales, Oregon 732-6161.

Auto Tops, Seat Covers, Carpets
Truck Seats, Complete Auto Interiors
Dixon Auto Trim & Upholstery
857 N. Galena Phone 284-7931

ATTENTION TRUCKERS!!!
We believe that Wards has the finest line of truck tires available in today's market, regardless of price! Why don't you join the ranks of millions of satisfied customers . . . get Riverside truck tires now! Tires for pickups, large trucks, farm tractors or school bus! It's a special deal for our special customer . . . YOU!! All tires mounted free.
MONTGOMERY WARD
110 Hennepin 284-1491 Dixon

HAVE two good buys in station wagons. 1960 Rambler and 1959 Rambler. Will make good deal. Ennen & Weishaar Rambler, Ashton 453-2315.

1957 CHEVROLET black and white convertible. Good top and interior, new tires. Rebuilt six cylinder engine. Automatic. Phone 284-6513 or see Jerry Stouffer, 115 College.

1961 VOLKSWAGEN for sale. A-1 condition, new tires. 106 North Maple, Polo. Phone 6-3164.

Dixon's Nicest Used Cars
Are Found At
C. Marshall Oldsmobile
800 N. Galena Phone 282-9171

1956 DODGE truck, 2 ton. 2-speed axle, good tires. Make us an offer. 850 North Galena, Dixon.

1960 CHEVROLET nine passenger station wagon. Automatic, radio, heater, power steering. Don Rich Motors, 1009 N. Galena, 284-8911.

ALL 1964 Fords must go! Substantial discount on complete stock!
Shafer Motor Sales
Amboy 40

VOLKSWAGEN
Across from High School
Dixon Terminal Sales, Inc.
Dixon, Ill. 284-1451

Still Going Strong
Expert BODY WORK
• Front End Alignment
• Wheel Balance
• Glass Installation
DIXON BODY SHOP
Van Buren & Ninth St.
PHONE 284-7901

There's a Dodge for Every Garage
"There's a Price For Every Pocket"
DIXON MOTORS
On the Freeway
Dixon, Ill.
Phone 284-9441

AUTOMOTIVE

1959 FORD F-100 Flairside six cylinder pickup. Motor overhauled, no mileage. Phone 282-5594.

1963 COMET six. Stick, radio. 14,000 miles. Excellent condition. 503 West Dixon, Polo, Illinois. Phone 6-3283.

1954 CHEVROLET two door, for sale by original owner. Good condition. Phone 283-7731.

1954 DODGE truck for sale. Good condition. Phone Oregon 732-7304.

1962 GMC 2½ ton truck for sale. Jeff Davis, Route 1, Rochelle, Illinois.

SOME parts look funny and others cost lots of money, but you'll be dollar wise to phone Smitty before you buy. Smitty's Used Parts and Cars. Phone 284-1731.

SEE "Chuck" Himes, "Dick" Highbarger or "Bill" Colwell for a Rambler. Free Plaid Stamps, we lease cars. Mt. Morris Auto Sales, 734-4344.

1960 FALCON wagon. This economy special has standard transmission and is ready to go anywhere. You'll love this one from Smith Motor Co., Polo, 6-0842.

TIRES, batteries, tune-ups, exhaust systems and accessories can be arranged on budget terms with up to 12 months to pay. Whitey's Standard, 1225 N. Galena, 282-9591.

Generator & Starter Repairs
Quality Work, Reasonable Rates
Thompson's Garage
Rte. 26 & City Dump Rd. 282-3243

MODERN equipment, good products, prompt, reliable service, Plaid stamps. You get all this at Baker's Standard, 359 Everett, 284-8541.

MOTOR Repairs? We have a skilled mechanic on duty to serve you. Dependable service at Stan's Super Shell, 3rd and Galena, 282-9421.

Mufflers & Tailpipes Installed
Complete Brake Service
Armory Pure Oil Station
368 Everett St. Ph. 283-0811

1960 DODGE convertible. D-500 engine, stick shift, new tires. Phone 284-4316 after 6 p.m.

1957 FORD pick-up. Snow tires, overloads. See and drive to appreciate. Wayne Clark, Polo, phone 6-5282.

MOTOR BIKES

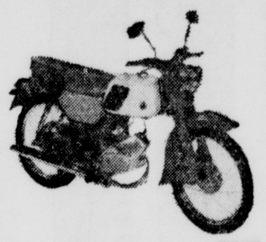

BRIDGESTONE 7 Sportster
$284.00 AND UP
SEE IT TODAY
KILLMER MOTOR SALES
2330 W. 4th St. 284-5522

MOTORCYCLES

Frank's Harley-Davidson Sales
Motorcycle Parts, Racing Oil, Helmets
1 Mile West of Sterling on Route 2
Phone 626-3811 or 625-0730

BODY SHOPS

YOU'D be surprised! Bet you don't know how inexpensive a new paint job is for your car. Stop in today at Autobody Clinic for a free estimate. 1104 E. River Rd., G. Miller, 284-7221.

COMPLETE BODY WORK
and Refinishing, Glass installation. Zeien Buick Pontiac. Phone 282-1211.

SMALL investment, large return, that's the Want Ad story. To place your ad in the Classified Section, please phone 282-1111 and a friendly ad-taker will assist you.

Auto & Truck GLASS
Dixon's Most Complete
Body Shop
FREE ESTIMATES
METAL SPECIALTIES CO.
212 Hennepin
Phone 283-8611

AUTOMOTIVE MOBILE HOMES

MOBILE HOMES
TRAVEL TRAILERS
LARGE SELECTION
ROCKET TRAILER SALES
DISCOUNT CENTER
Rte. 30 and Sixth Avenue
Rock Falls Phone 625-6245

BUSINESS SERVICES

PROFESSIONAL floor care! We clean and wax with the latest modern equipment and products. Beaman Janitor Service. 283-9121, 282-4564, 288-1563.

CESSPOOLS, septic tanks, cleaned and installed. Sewers cleaned by Rota-Rooter. Road rock. Endloader and backhoe work. Frank Kemp, phone 284-5587.

Well Drilling
Pumps installed and repaired.
Licensed by State of Illinois
Eldred Dresden
Woosung, Ill. Dixon 282-6778

TRUCK, end loader work and bulldozing of all kinds can be done for you with the best of service by Clarence Martin & Son! Why wait? Phone 284-0821 or 284-4524 today.

THREE day watch repair. We also check and clean your rings free of charge. Trein's Jewelry Store, 201 First Street, Dixon. Phone 282-7151.

Combination Screen Time Is Here. We'd like to help you.

CESSPOOLS, septic tanks, cleaned and installed. Sewers cleaned by Rota-Rooter. Bob Hazelwood, 832 Chestnut Ave., Dixon. Phone 282-3282. Reverse charges.

We Service All Makes
Water Softeners
Call Servisoft
Phone 282-9191 Evenings 282-8521

24 HOUR Complete Maintenance Service. Plumbing, electrical, etc. Business establishments of all types. Glenn F. Suits. Phone 282-2526.

TRUCK frames shortened, lengthened; truck bodies & hoists changed. J. L. Bonnell Portable Disc Sharpening & Welding Service, 283-8191.

Buildings wrecked. General clean-up; Attics, Basements, Garages.
B and H Salvage
Phone 283-5364

EMPLOYMENT FEMALE HELP

HIGH school girl for part time temporary work, evenings and Saturdays. Must be 16. Write Box 215, c/o Telegraph.

HOUSEKEEPER, 8 to 4, five days per week. Age 25 to 50. Must have transportation. 422 North Lincoln. Apply in person.

HOUSEWIVES WANTED
Openings still available during corn and lima bean pack.
18 to 55 years of age.
Good physical condition.
6 days per week.
Possible 60 hours work week.
$1.25 per hour.
Day and night shifts.
Car pools invited.
Machine operators
Inspectors
Sorters
Checkers
Visit or call the Calpak Employment Office for full information.
OR
Illinois State Employment Service
112 W. 2nd St.,
Rock Falls
Phone: 625-1970
CALIFORNIA PACKING CORPORATION
ROCHELLE, ILLINOIS
Phone: 562-4101

EMPLOYMENT FEMALE HELP

HAVE opening for temporary clerk for office work. 40 hours per week. Write Box 216, c/o Dixon Telegraph.

RESPONSIBLE middle aged lady to care for two children while mother attends school. Prefer to live in. Call after 8:00 p.m. or before 10:30 a.m., 283-7473. References required.

WANT baby sitter in our home. Five days a week. Phone 282-4317 after 5 p.m.

HELP wanted in sewing and interior rooms. Apply in person to Boyd Casket Company, 1100 First, Dixon.

WOMAN for steady work at Brady Village, 604 Chicago Avenue. Apply in person.

WANTED: Reliable mature woman to baby sit in my home week days. Three children, two school age. Jefferson School district. Provide own transportation. References required. Phone 283-6857 after 6:00 p.m.

WAITRESSES, experienced or we will train. Students need not apply. Lincoln Manor, 1245 North Galena.

WAITRESSES wanted! Both night and day shifts. Apply in person at Manhattan Cafe, 115 Galena, Dixon.

ATTENTION
Immediate openings for three young ladies, 18-24, to travel with chaperoned group. Must be neat and personable. Earn $300 a month plus up to $1,000 yearly bonus.
Group health and life insurance and new car transportation furnished. No experience necessary, we train. For interview see
MISS KIENITZ
Nachusa House, No. 23
Thursday only, 3 to 8 P.M.

EXPERIENCED operators wanted. Apply Accent On Beauty, 96 Galena Avenue.

COMPANION for elderly lady in Sterling, Illinois. Live in. Minimum house work, some cooking. Write Box 214, Dixon Telegraph, stating wages, age and references.

MALE HELP

CLAIM ADJUSTER
Man needed as trainee or experienced adjuster. College degree necessary. Background in law most helpful. Car furnished. Liberal benefits. Contact Morton Stevens, U.S.F. and G. Company, 201 Lincoln Statue Drive, Dixon.

PART TIME
Average $2.00 per hour, special type local route work. Car necessary. Write Box 133, c/o Dixon Evening Telegraph.

EXPERIENCED semi truck drivers. Apply in person to Schwerman Trucking Company located at Medusa Portland Cement Company. Equal opportunity employer.

TWO boys, 18 to 25, for packing room. Purity Mills, Dixon, Illinois.

COMBINATION counter and delivery man for reputable supply business. Must be 25 or over with military service completed. Phone 284-7111 for interview appointment.

ATTENTION
Immediate openings for three young men, 18-24 to travel with chaperoned group. Must be neat and personable. Earn $300 per month plus up to $1,000 yearly bonus.
Group health and life insurance and new car transportation furnished. No experience necessary, we train. For interview see
MISS KIENITZ
Nachusa House, No. 23
Thursday only, 3 to 8 P.M.

WANTED: Bus boys: Students need not apply. Lincoln Manor, 1245 North Galena.

EXPERIENCED married farm hand needed on hog and beef farm. Phone Amboy 3181.

MEN WANTED
MEN needed in the concrete industry and the semi-truck driving industry — Only men wanting to get ahead need apply. See our ad under instruction column on this page. National Institute of Concrete Construction, Inc.

SALES
You sold the rest,
Now sell the best —
ENCYCLOPAEDIA BRITANNICA
Qualified leads, no canvassing. 3701 East State, Rockford, or call R. C. Phillips, Rockford 399-6080, 9 to 12 daily.

EMPLOYMENT MALE HELP

DRAFTSMAN
IMMEDIATE OPENING FOR JUNIOR DRAFTSMAN
Interesting work, permanent position. Send resume to
Box 210
c/o Dixon Evening Telegraph

NEW opening, full, part time. Earn $2.60 hourly. Age no handicap, choose your own hours. Write Watkins, 608 Second Avenue, Sterling, Illinois.

HELP WANTED
AGE 21 TO 30
Maintenance and Other Duties
* IMMEDIATE OPENING
* GOOD SALARY
* 40 HOUR WEEK
WRITE BOX 213
c/o Dixon Evening Telegraph

WANTED: Two full time men for sales, service work in Dixon area. Opportunity to earn $220 per week. Write Box 209, c/o Dixon Telegraph.

MEN with welding experience. Apply in person to C. J. Glasgow Company, Green River Industrial Park. An equal opportunity employer.

IMMEDIATE OPENINGS
For
PRODUCTION MEN
And
MAINTENANCE ELECTRICIANS
• Steady Work
• Complete Fringes
• Excellent Opportunity
APPLY NOW
At Our New Plant Between
7:30 A.M. and 4:00 P.M.
Or Call
232-4185 for Evening and Saturday Interviews.
The Kelly-Springfield Tire Co.
Route 20 East
P.O. Box 160
FREEPORT, ILLINOIS
An Equal Opportunity Employer

FARMERS TRADING POST MACHINERY

BE ready for the harvest! Come in and get our deal now on a new self-propelled Massey Ferguson combine and corn head. Boehle Implements, Amboy 444.

LOOKING for a corn picker? Come in, let us show you the advantages of a new FORD picker. Forney Ford Sales, Ashton 453-6531.

— USED CHOPPERS —
* Gehl 72, 6-ft. flail
* AC with corn head, very clean
* Gehl with corn head, excellent
* AC flail demo, Save $$$

— USED BLOWERS —
* AC, PTO, 60-ft. pipe
* AC, long hopper, 50-ft. pipe
* AC, short hopper, no pipe
* IHC long hopper

— USED FORAGE BOXES —
* Pick 3-beater, rear unload
* See the new 3-beater box with roof. Only $995 delivered

We Need Your Used Chopper Now. Let Us Show You The Features On The New Gehl, New Holland And AC Choppers, Blowers And Boxes.

Listen To Swift Market Report
7:15 A.M. on WIXN
DIXON ONE-STOP FARM STORE
Phone 284-1431

FARMERS TRADING POST MACHINERY

WE have just two Cub Cadets left to sell to reach our quota. Here is a chance to have the best at a price of the so-called economy model mowers. Coffey Implement Company, Inc., 282-0091.

USED MACHINERY
1—J.D. 14 T Baler
2—J.D. No. 45 Combines
1—J.D. No. 95 Combine w/4-row head
1—AC 1952 WD Tractor w/loader
1—1962 J.D. 1010 w/loader
2—J.D. Model A Tractors
1—J.D. Model 720D Tractor
1—IHC No. 6 H.D. 4 Bottom Plow
4—227 J.D. Pickers
S. W. NAYLOR & CO.
Dixon, Ill. Phone 284-8481

USED riding lawn mowers, $50 each; used baler tractor with mower, $25; we have two new No. 70 Cadets left, large savings. W. G. Leffelman and Sons, Amboy 54.

MINNEAPOLIS MOLINE

Advertise Or Be Forgotten!

FARM SERVICES — SUPPLIES

Corn Storage Rates Are Lower This Year!!
Check our rates to dry and and store your market corn. You may profit by leaving your own storage empty and letting us store your corn to sell or seal.
Ohio Grain Co.
OHIO, ILL. 376-2421

TRUCKING and spreading of bulk fertilizer and phosphates, lime and road rock. Black dirt. O. A. Fick, dealer of Phosphate and Fertilizer, Franklin Grove 3703 or 3704.

BALER twine. Red Mule, El-Toro. Check our prices before you buy. Rhodes Feed Service, 925 Depot Ave., 283-9381.

CUSTOM combining and high clearance corn spraying. Call Edward C. Shippert, Route 1, Franklin Grove. Phone Dixon 284-2356.

CUSTOM feed grinding and mixing. We go anytime, anywhere! Fresh sweet molasses. Brown's Milling Service, Oregon 732-2343.

LIVESTOCK TRUCKING
Shaffer Trucking
Phone 284-9151

Harvestore System
Oxygen Free Storage
Arnold Reiff, Tampico 438-5678
Cady Implement Co., Yorktown, Ill.

PUR-ENSYL will eliminate silage spoilage in open pits or silos with cracks. For details call Glessner Hdw. & Lumber, Eldena 284-3741.

KEEP your burner fuel tank full this summer with FS burner fuel containing Redi-Heat. Keep it full to keep it fit. Lee County Service Co., Amboy. Phone 36 or 85.

FS UNICO GRAIN STORAGE BINS
Prepare for your grain storage requirements now. We will erect on your farm modern Unico grain storage bins complete with foundations, drying floor, heater and fan.
ALL SIZES AVAILABLE
LEE COUNTY SERVICE CO.
Amboy 85 Amboy 319

Chuck Haenltsch
1107 Henderson Ave.
Livestock Hauling
Local and Long Distance
Hartford Insurance
Phone 282-9251 or 284-3612

MINNEAPOLIS MOLINE

FEED & GRAIN

LET us make you a pig starter with Aureo SP 250 for $45 per ton. Custom oat hulling, Kent Feeds. Lahman Feed and Milling. Phone 3071 Franklin Grove.

LET us show you the most modern farm processing service available with our B & L Mobile Mill. Tri-City Milling, phone 284-7101 anytime or Ashton 453-2391.

Structural STEEL
• I BEAMS
• ANGLES
• CHANNELS
• REINFORCING RODS
• REINFORCING MESH
• PIPES
• PLATES
NEW & USED
SINOW AND WIENMAN Inc.
283-9601 283-9901

FARMERS TRADING POST FEED & GRAIN

FREE demonstration with our new mobile feed mill. We'll grind and mix your first batch free. Eldena-Dixon Co-op, 284-0361.

TRIPLE F FEED COMPANY
WILL GUARANTEE YOU $1 MORE PROFIT PER 100 POUNDS GAIN ON YOUR CATTLE THIS YEAR
Phone
TERRY DODD, 283-2837
or
DUANE MILLER, 288-1548
FOR DETAILS

SEED

OTTAWA wheat seed for sale. Extra good standability, $1.85 per bushel, cleaned and treated. Roger Tarr, 3198 Paw Paw.

LIVESTOCK FOR SALE

SPF open Hampshire gilts, Bangs and lepto tested. Littermates market toppers. Duane Henert, Ashton, 453-9258.

27, 40 POUND feeder pigs. Also eight Hamp sows and 56 pigs. Ed Schnell, Ashton. Phone 453-2455.

Graf & Barrick Cattle Co.
STOCKERS & FEEDERS
930 Depot Ave. Dixon, Ill.

Mendota Livestock Auction
12 Noon Every Monday
Wehmeyer Bros. Auct.
Dial 7116, Mendota, Ill.

HORSES

PALOMINO three year old 51" mare. Beautiful head. Very safe and gentle for children. Mrs. James Sommers, 730 E. Main, Amboy. Phone 138.

FOR SALE: Horses and ponies. Quarter horse stallion at stud. John J. Spangler, phone Nachusa 354-8948.

POULTRY & SUPPLIES

55 NEW Hampshire red hens, laying well. White rabbits for sale. Peter Rasmussen, phone Amboy 3453.

STARTED PULLETS FOR IMMEDIATE DELIVERY. We have a grower with 12,000 Kimber pullets, 21 weeks old, and they must be sold now. These pullets will be sold at the lowest possible price. Contact us at once and let us reserve some for you. Stouffer's Hatchery, Lena, Ill. 369-4266.

Advertise Or Be Forgotten!

GOOD THINGS TO EAT

CHERRIES! 30 lb. tins, fresh frozen, late Montmorency. Guaranteed. Lee County Freezer & Locker, Dixon, 283-3443; Amboy 82.

Archway Home-Style Cookies
Three Packages, $1.00
Dave's Grocery
210 College Phone 284-7611

FUEL

SUE: Don't let winter catch you with your coal bin down! Call now for low-ash Sahara Washed Coal. Phone 284-0191.
ROSBROOK FUEL CO.
Furnace Cleaning, Fuel Oil
Budget Plan, Insurance
Gift House Stamps

INSTRUCTION

MEN and WOMEN WANTED
AGE 18 - 45
Change your discouragement to a bright challenging future. You too can be in demand as a professional draftsman earning more money in this growing field. Next semester begins Sept. 8. Free Aptitude Test. Send for school catalog and find out how you too can become better trained for better living today! Write, Phone or Visit
INSTITUTE OF DRAFTING
129 E. Main Street
Morrison, Illinois

INSTRUCTION

INSTRUCTION
Earn $7,000 to $15,000 per year as a concrete craftsman or professional diesel (over the road) truck driver. Men who qualify will be trained in four short weeks. For free information cut out this ad and check the career you desire. FREE PLACEMENT ANYWHERE. Mail today to N.I.C.C., 2805 E. Washington Avenue, Madison 4, Wis. No obligation, of course.
CONCRETE ☐ TRUCK ☐
Name .....
Address .....
Phone ..... Age .....

LAWN & GARDEN

SMALL gas engines overhauled, lawn mowers sharpened. Foley Way Saw and Lawn Mower Shop, 1113 W. Seventh. 283-7231.

GREENFIELD Malathion insect spray kills over 100 kinds of insects, yet is safe to use. Clayton's Floral & Garden Shop, 1102 N. Galena, 284-6911.

USED MOWER CLEARANCE
* 26" Eclipse reel mower with riding sulky, $90
* 24" Suburbanite riding mower, two years old. Good condition. Only $100
* 19" Reel type self propelled Reo mower. Floating cutter, $40
* 20" Rotary mower, used less than six months. 3 h.p. engine, $30
Brown Lynch Scott
207-09 First Street Dixon 282-8881

REPLACE your worn out engine with a new 3½ H.P. engine for your 18" to 24" rotary mowers. Only $35 installed and your old motor. Coy's Fix-It Shop, Route 2, South edge Oregon. Phone 732-6943.

FLORISTS

WHEN you're passing out cigars, don't forget mommy. A lovely arrangement of flowers will make this happy day complete. Dixon Floral Co., 283-8701.

WEDDING FLOWERS
Designed to fit your budget. We would like to help you plan your wedding.
COOK'S FLOWERS
900 N. Galena
Open Fridays Until 9

LOST AND FOUND

LOST: Sum of money, vicinity Third Street and College Avenue. Reward. Phone 284-2119.

MUSICAL INSTRUMENTS

PIANO and Organ Clearance Sale. We are overloaded and we have some real bargains. We give S&H Green Stamps. Westgor Music Store, 211 First Street, 284-9351.

PERSONAL

SAVE on back to school supplies. Discount prices, friendly service, happy customers await you at Raffway Salvage, 84 Peoria Avenue, Dixon.

HAVE beautiful rugs and carpet now with Lustre Foam shampoo. Cleans and beautifies. Rent shampooer with purchase of Lustre Foam at Ford Hopkins System Store.

WE CLEAN Furrier Method, your fur trimmed or fur fabric garments, insuring lasting wear and beauty. Gracey Fur Shop, 212 N. Hennepin, phone 282-7831.

Confidential Investigations
Civil, Criminal, Domestic
— Mohawk Detective Agency —
For Appointment call Polo 6-4322

— Ice —
Block — Cubes — Crushed
A Good Buy At
Stoney Point Grocery

STAMPS that are free, gas for less and a free Sunday paper with 7 gallons gas makes our service best. Martin Service Station, 521 Galena.

Behlen Pork Factory in Popular Curvet!

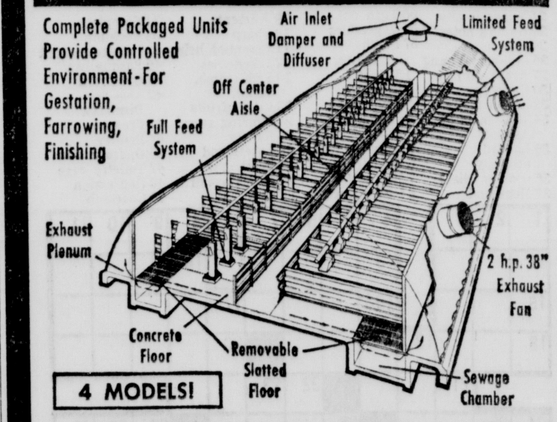

4 MODELS!

Now! The economy of Curvet design is yours in a Behlen Pork Factory. Look at these important features.
(1) Ventilates where the hogs are . . . fresh air circulates down through slatted floor.
(2) Automatic watering and feeding system.
(3) Slatted floors.
(4) Manure disposal system.
(5) Long-life, all-steel construction; factory pre-insulated.
(6) Scientifically designed to provide high pork profits with a minimum of labor.
4 models—Combination Growing Finishing; Finishing only; Farrowing; and Gestation units.
Select the Pork Factory "package" you want. Stop in today.
— COMPLETE ERECTION SERVICE —
BRESSON BROS.
COMPTON, ILL. PHONE WEST BROOKLYN 2163

NOTE: FORD POWERED CARS FINISHED FIRST & SECOND AT MILWAUKEE STATE FAIR 200 MILE RACE.
PARNELLI JONES AND ROGER WARD TOGETHER GAVE FORD ANOTHER VICTORY TO ADD TO THE ALREADY LONG LIST OF FORD WINS.
PARNELLI JONES DRIVING A LOTUS, POWERED BY FORD, SET A NEW TRACK RECORD IN QUALIFYING OF 111.11 MILES PER HOUR BREAKING THE OLD RECORD OF 109.32 MILES PER HOUR SET LAST YEAR BY JIM CLARK WHO WAS ALSO DRIVING A LOTUS-FORD.
THIS AGAIN PROVES THE DURABILITY AND TOTAL PERFORMANCE BUILT INTO THE '64 FORD AUTOMOBILES.
COME OUT AND SEE THE '64 FORD NOW AND SAVE DURING OUR CLOSE-OUT SALE AND GET A BONUS OF 50 GALLONS OF GAS WITH EACH '64 FORD PURCHASED FROM STOCK.
ROBERTS FORD SALES
1200 NORTH GALENA DIXON PHONE 282-1621

PRODUCTION MANAGER TRAINEE
We are looking for a young man, 21-25, from the greater Dixon area to serve an extensive training period in the factory gaining knowledge of our production methods.
Great possibilities of advancing to assistant manager or shop supervisor.
This position is for an aggressive man looking for more than the average job. Must be eager to learn and willing to start as factory worker with an eye on the future.
SUBMIT COMPLETE DETAILS TO
BOX 211
c/o DIXON EVENING TELEGRAPH

PERSONAL

CLEAN your carpeting beautifully with Golden Star shampoo. Rent electric shampooer, $1.00. Hamill's Furniture.

HAGERTY'S Silver Foam, Hagerty's tarnish preventative, Hagerty's silver duster, Hagerty's copper and brass cleaner. Overstreet Jewelers.

QUALITY ornamental iron work. Estimates freely given. Red White Ornamental Iron Works. Dixon Airport entrance. Phone 282-7271.

BEAUTY SALONS

PERMANENT wave special! Regular $7.50 wave, now $5. Polly Prim Beauty Shop, 813 S. Jefferson. Phone 284-8581. Irene White.

Hair Styling at Its Best
ACCENT ON BEAUTY
96 Galena Ave. Phone 288-1227

PUBLIC SALE

WALNUT AUCTION SALE
Every Thursday, Rte. 92, Walnut
Haak, Polo 6-2188 Wiemken 282-6763

ROE'S CONSIGNMENT SALE
CHANA, ILL. Auction every Tuesday
A Good Market For All
Livestock And Machinery
Roe, Krug & Gentry, Auctioneers
Call Oregon 732-2555 For Truck

SALE -- HOUSEHOLD GOODS

CHIMNEY and FURNACE CLEANING

- Giant vacuum cleaner removes all the dust and dirt from pipes and chimney.
- We clean all makes.

GREEN COLONIAL DEALER
112 W. Fifth St. Dixon
Phone 282-7571

A MISS is a good as her smile. Once she uses Wipe Lustre rug cleaner, she'll keep it all the while. Dixon Paint & Wallpaper Co.

NEW MERCHANDISE
Beautiful gray bedroom suite; studio couches, $59; living room sets; tables; desks; metal wardrobes; utility cupboards; dinette sets, $39.95 up. Easy terms.
Leo's Place
New and Used Furniture
1319 Palmyra Ave. Phone 284-7741

17" CONSOLE TV, $25; refrigerator with freezer across top, $45; 36" gas stove, $35; Speed Queen washer, very good, $45; one antenna with rotor and masting, complete with rotor and lead in wires, $45. Rutherford TV, 208 Lincoln Ave., 282-2893.

BROADLOOM CARPETING
Select your new wall-to-wall carpeting where the selection is largest — AMES'. Ames carry full rolls of ALL WOOL Wilton, nylon and acrilan carpet at prices from $3.99 to $14.95, all colors and widths. Expert laying service. Convenient terms, as long as 36 months to pay with nothing down.
AMES FURNITURE CO.

Organ Returned From Rent
Priced to Sell
Miller Music Store
103 Peoria Avenue 282-7861

WE are headquarters for Mosaic tile table tops, counter tops. We have do-it-yourself kits.
Goral Bros.
121 Galena Ave. Phone 282-9231

Rugs and Carpets
WERMERS FLOORS
420 W. 1st 282-0981

Philgas Bottle Gas
500 Gal. or 1000 Gal.
Bulk Delivery
Home Heating—Commercial
HALL'S LP GAS SERVICE
Chicago Ave., Rt. 4 282-1511

Authorized Dealer
Philco Appliances and Television
Farley's Used Furniture & Appliances
610 W. Second St. Phone 282-0521

GOOD Philco-Bendix duomatic washer and dryer combination. Used four years. See it in operation. Phone 284-5108 after 5:00 p.m.

GAS range and kitchen set including table and four chairs. All good condition. Phone 283-0421 or inquire 407 Swiss Street.

REFRIGERATOR, 8½ cu. ft. Frigidaire, automatic defrost attachment. Good condition, reasonably priced. 723 Peoria Avenue. Phone 282-6581.

TAPPAN 400 deluxe gas range, one year old. In excellent condition. Phone Mrs. Arthur Kline, 652-4472.

IT'S inexpensive to clean rugs and upholstery with Blue Lustre. Rent electric shampooer, $1.00. Preston Paint & Wallpaper, 83 Peoria Ave., 283-8061.

BRAIDED rugs, over 100 different patterns, 1200 rugs to choose. You'll save money at Rug & Carpet Outlet, Amboy 68.

SAVE up to $80 on floor sample Roper, Tappan and Magic Chef, 36" and 30" gas ranges for natural or LP gas.
HALL'S LP GAS
Chicago Ave., Rt. 52 Ph. 282-1511

Benoy Insurance Agency
Phone 284-0261
INSURANCE — ALL FORMS

RECONDITIONED clothing, shoes, appliances, furniture, toys, miscellaneous. Reasonably priced. Open daily, 9-5; Friday, 9-9. Goodwill Center, 305 W. First St. Phone 284-0101.

EARLY American sofa. Good condition, reasonably priced. Phone 282-3502.

SALE -- HOUSEHOLD GOODS

UPHOLSTERING. Many fabrics, colors. Free estimates, delivery. Stewarts Upholstering and Awning, 109 E. Sixth St. Phone 282-6396.

USED three room LP gas space heater. Excellent condition. Complete with thermostat. Only $59.95.
HALL'S LP GAS
Chicago Ave., Rt. 52 Phone 282-1511

ONE Magnavox and one RCA radio and record player (12 record capacity). Excellent condition. Phone 283-0841.

SALE -- MISCELLANEOUS

WILL collect bad debts anywhere, skips included. Charge 50% of recovery. Personal contact. 15 years experience. IRA Inc., 204 Jersey, Normal, 309, 967-9171.

1961 MODEL Nimrod camping trailer with 10x12 add a room and nylon screening. 206 South Maple, Polo. Phone Polo 6-2412.

Get Those Flies
Insect and Dairy Spray
Insect Bombs
MASSEY'S
ACE HARDWARE
Dixon's Complete Hardware Store

RUMMAGE SALES

GROUP sale, Wednesday through Saturday, 1227 South Galena. Clothing for all, wringer washer, furniture, miscellaneous.

LARGE group rummage sale, Wednesday, Thursday, Friday, 9-7. First road right in Nachusa. Lots of items.

GROUP rummage sale. Clothing, miscellaneous items. Wednesday and Thursday, 9 until 9. 224 May Court.

GROUP rummage sale, Tuesday and Wednesday, 815 West Third Street. Clothing, miscellaneous.

RUMMAGE sale, Thursday. Clothing, First Communion dresses, miscellaneous. Fifth house south of Hoffman Oil Station, Franklin Grove.

BACK yard rummage sale. 416 East River Road. Tuesday, Wednesday starting at 9 a.m. Men's, women's, children's clothing and miscellaneous items.

GROUP sale. Girl's dresses and coats, miscellaneous items. Tuesday evening and Wednesday. 1204 Fourth Avenue.

GROUP sale, 423 Van Buren Avenue, Tuesday, Wednesday. Large and small sized clothing, miscellaneous items.

GROUP sale. Adult's and children's clothing, dishes, encyclopedia, Lionel train, step table. Come see what we have. Monday, 5 to 9; Tuesday, Wednesday. 922 Institute.

WOMEN'S and children's clothing, miscellaneous. Tuesday, Wednesday, 9-5. 1527 West Fourth Street, basement entrance off Logan Avenue.

THREE miles north Grand Detour on highway. Clothing, furniture, storm windows, screens, miscellaneous. Saturday, Sunday Monday.

RENTALS

UNFURNISHED apartment, three rooms, $60 per month. Adults only. Phone 282-8301.

THREE bedroom home. South Peoria Avenue. References required. Write Box 217, c/o Dixon Telegraph.

NICE large three room lower furnished apartment. Extra nice kitchen. Heat, water furnished. $75. Phone 282-3421.

UPPER four room modern furnished apartment, $80. All utilities furnished. Two miles south of Dixon on Route 26. Phone 283-2709.

FOUR bedroom modern apartment, very reasonable. Large yard with swings for children. Phone 284-4971.

SIX room home, gas heat. Immediate possession. Rent $75. Inquire Mrs. Victoria Bevilacqua residence, Nelson.

SANDERS, edgers, polishers, rollers and do-it-yourself equipment.
Goral Bros
121 Galena Ave. Phone 282-9231

SALE -- REAL ESTATE

FOR sale by owner. Four bedroom two story home. Modern, gas heat, large lot, two car garage. Phone 284-4773.

FIVE room home with two bedrooms on one floor. Home in good condition. Full basement, garage. Price $5,500.

WALTER BOOS AGENCY
Phone 283-2224 days or evenings
Lavina Hughes, Phone 288-1241

PRICED TO SELL
Two bedrooms, carpeted living room and dining room, modern kitchen, fireplace, gas furnace, new two car heated garage. Will consider trade. Price $13,750.

GEORGE BISHOP, REALTOR
119½ Hennepin Phone 283-1971
Bishop, 283-6647
Marth, 283-9681 Miller, 284-5413

THREE bedroom brick house. Radiant gas heat, thermo windows, full basement, double attached garage. Sell on contract. Extra lot for sale, 55'x165'. Phone 283-7794.

PIGGY BANK SPECIAL
For the young at heart without a whole lot of money. This cute three bedroom ranch home, Washington school district
ONLY $400 DOWN (Total)
Plus Closing Costs
Call Now!
BEELER & BEELER
76 Galena Ave., Dixon
Ph. 283-8761 or 288-1572
625-6347

SALE -- REAL ESTATE

LONG-EVITY

*Long-Built homes are durable, stand the test of time, in fact, Long-Built homes are endorsed by Father Time.

*See this brand new split-level home ready for immediate occupancy. Three bedrooms, large recreation room, modern kitchen and dining area.

*Hardwood floors in living room, hall and bedrooms. Never-paint brick and aluminum exterior. Triple-insulated with aluminum combination storms and screens.

ONLY $1975 DOWN

E. A. LONG BUILDERS, INC.
"Dedicated To Finer Living"
112 W. Fourth St., Sterling
Phone: Dial Operator Then Enterprise 2205

GOOD six room, two story home on West Second Street. Gas heat, garage. $11,000.
A. J. TEDWALL AGENCY
Eddie and Ione Anderson
284-0671 284-2067 283-9041

FAMILY HOME
This is one of those well built, neatly kept older homes. Oak floors and woodwork. Large living room and dining room, sun porch, open stairs, modern kitchen, 1½ baths, full basement, two car garage. Oil heat and fully air conditioned. Owner asking $17,500. Terms can be arranged for qualified buyers.

C. REUTER, REALTOR
107 West First Street
Phone 283-1741 Evenings, 288-1335

SIX room home on paved street. Three bedrooms, full basement, corner lot. Good location.
PRICE $7,500

L. J. WELCH CO.
Phone 283-1531

ONE BLOCK
From
WASHINGTON SCHOOL
This lovely four bedroom home is located on large, 80x150 lot. Carpeted living and dining room, nice family size kitchen, two baths, hot water heat, two car garage.
ONLY $17,500
JOHN RICH AGENCY
Joe Gucione, Realtor
703 Brinton Ave. Phone 283-0401

EIGHT room home with attached garage and 24x50 storage building. Strictly modern kitchen, large dining room, carpeted living room, hot water gas heat. Situated on three acre tract west of Dixon on highway.
H. E. GERDES, REALTOR
Office Phone 284-9411
France 283-9131 Morris 284-2394

SELL ON CONTRACT
This three bedroom all modern home. Family size kitchen, gas heat. Madison school district. Immediate possession. $1,000 down, balance like rent.

F. X. NEWCOMER AND CO
284-1621
Mercer, 284-7401 Kness, 283-7172

ON CONTRACT
Six room modern house, one car garage. Close to town and schools. Make us an offer.

OWNER SAYS "SELL"
Three bedroom split level. Carpeted living room and dining area, nice kitchen, rec rom, full basement, 1½ baths.

$200 DOWN
Will buy this three bedroom ranch. Northeast location.

R. L. FARLEY, REALTOR
110 E. First 283-9701
Harold Bay, 283-2078

CLASSIFIED

$1.35 — Minimum Count 15 Words
1 DAY $1.35
3 DAYS 3.15
6 DAYS 4.50
Actual word rates 9c per word 1 day; 7c per word 3 days; 5c per word 6 days.

CLASSIFIED DISPLAY: $1.42 Col. In.
CONTRACT RATES
UPON REQUEST

CASH WITH ORDER on following classifications:
Personal — Wanted to Rent
Situations Wanted
Business Opportunities

CARD OF THANKS 40c per line
(5 Line Minimum)

CLASSIFIED DEADLINE
Monday thru Saturday .. 9:00 a.m.
All Classified display ads must be in by 2:00 p.m. day prior to publication.

Blind Advertisement Charge 50c

The Dixon Evening Telegraph
Will Be Responsible for One Insertion Only
PHONE 282-1111

SALE -- REAL ESTATE

MODERN one story home, five rooms and bath. Closed in front porch, gas heat. In Oregon, Illinois, 403 South Eighth Street. Phone Oregon 732-2824.

IDEAL RETIREMENT HOME
"Look Mother — No Steps"! Beautiful brick two bedroom river front home. Carpeted den with built-in bookcases. Living room-dining room with parquet floor and fireplace. Ceramic bath-shower. Twelve closets. Double garage. Priced to sell and available now. Phone 283-8421.

CHECK our prices and plans before you build a home. Good terms. Manor Heights Development, Inc., W. E. Hubbell, 282-8601.

Approximately Two Acres
Located on Galena Avenue. 184' frontage, suitable for commercial business; balance good building site for home or apartment. Price recently reduced making attractive buy.
Phone Walt Mueller

NEAR ST. MARY'S
Attractive six room, two story home, walking distance from downtown. Good condition. Hot water heat, screened porch, garage. One of our best buys. Call Marg Kerz.

CARL E. PLOWMAN AGENCY
120 Galena Ave. Phone 283-1911
EVENINGS
Mueller 283-7082 Raymond 284-8761
Hershberger 284-8711 Kerz 284-8621

FARMS FOR SALE

90 ACRES, all tillable. Excellent set of buildings with six room modern home. On blacktop road. $12,000 down.
H. E. GERDES, REALTOR
Phone 284-9411
Laurence Morris, Salesman, 284-2394

REAL ESTATE LOANS

OUR long experience in home financing has helped us to help you better. Our goal, to serve you best! Dixon Home Savings & Loan Assn., 98 Galena Avenue.

LOTS FOR SALE

EXCELLENT . . .
Residential building sites. Sewer, water, gas, curb and gutter. Surfaced streets, sidewalks, street lights, etc.
WOESSNER'S SUBDIVISION
Phone 282-7331 Dixon, Ill.

WANTED TO BUY

HAVE prospects wanting to buy three bedroom homes on contract, both in town and country. Can pay small amounts down.
Hunter Real Estate
105 W. First Phone 283-8221
Alden Hunter, Realtor
Ken Zimmerman, 283-5719

PUBLIC SALE
FRIDAY, AUGUST 28, ALL DAY
Ping pong table, Roper gas range, small appliances, tables, lamps, chests, bed, treadle sewing machine, cooking utensils, glassware, gift-type items, snow skis, sleds, gardening equipment, all types clothing. Many other articles.
620 FIRST AVENUE
Dixon, Illinois

PUBLIC AUCTION OF
REAL ESTATE & HOUSEHOLD GOODS
1209 W. 15th Street, Rock Falls, Illinois
SATURDAY, AUGUST 29, 1964
1:00 P.M.
REAL ESTATE: Modern two bedroom, one story home and lot.
HOUSEHOLD GOODS: Complete line of household goods plus Victrola, sewing machine, claw foot table, 2 lawn mowers.
TERMS
Household Goods - Cash
Real Estate - 10% down on day of sale, balance upon approval of sale by court. Possession to be given upon payment of balance of purchase price and delivery of Conservators Deed. Taxes to be pro rated from January 1, 1964 to date of possession.
HURLEY L. REID, Conservator
Attorney: Hagland & Gretler, Sterling, Illinois
Auctioneers: Robert Draper and Neil Rosene, Ohio, Illinois
Clerk: Bob Powers
Not Responsible for Accidents

FORTY ODD — By Irwin Caplan

"THIS IS CALLED A SIDEWALK, SON. ONCE UPON A TIME THEY WERE USED A GREAT DEAL."

"Doesn't the international situation seem awfully monotonous?"

OUR ANCESTORS — by Quincy

"Dr. Livingstone, I presume . . . I'm from the local medical examiners' board . . . your license allows you to practice only in England!"

CAPTAIN EASY — Such Hospitality — By Leslie Turner

ALLEY OOP — The Spook — By V. T. Hamlin

ABBIE an' SLATS — By Raeburn Van Buren

LI'L ABNER — By Al Capp

BEN CASEY — Clearing the Way — By Neal Adams

Barry Speaks in Springfield

(Editor's Note: The Telegraph, in the following article and in two subsequent articles to follow, is publishing the text of Sen. Barry Goldwater's speech at the Illinois State Fair. There has been no little controversy about what Goldwater really stands for and the Telegraph publishers believe there is no better way to answer such question, than to let the senator speak for himself.)

Back in 1854, the Illinois State Fair played an important part in one of the truly great political realignments in our nation's history. The speaker at the Fair, that year, was an up-and-coming politician named Abraham Lincoln. This is where he made his first really important speech along the lines that later brought the Republican Party into being as a Party of freedom.

There is just as important and potent a political force growing in the land today. And there is no better or more fitting place to talk about it than at this place and this time.

This growing force doesn't call for a new party. It calls for a renewal of faith in and an understanding of those political principles which gave the Republican Party its birth.

There are members of both parties — and of no party — here today. No one expects all of us to agree. But consider this: the Republican Party today is emerging clearly and unmistakably as the Party of freedom once again.

We are not talking of freedom in any sectional or special sense now, however. We are talking about freedom throughout our affairs at home. We are talking about freedom throughout the troubled world that surrounds and all to often confounds us today.

Can any thinking person have any real doubts about where the two parties stand on these issues today?

The entire fabric of the Republican Party platform is woven from dependence upon the individual, faith in the individual, trust of the individual.

In governmental affairs it is woven from reliance upon government closest to the people — so that it can be controlled by the people and not exercise oppressive and remote control over the people.

In foreign affairs it is woven from belief that all men and all nations must be free to chose their own ways of life if there is to be real and lasting peace in the world.

And in regard to peace itself, the Republican platform and my personal pledge to you today and every day, is based upon a firm belief that only a strong America can be a peaceful America; that only a strong America can prevent war; that only a strong America can preserve the peace in which the false and failing ideology of Communism can be finally and fully rendered powerless.

Now let me suggest that whether you agree or disagree with those positions, you must admit, in all political honesty, that the present Administration stands for exactly the opposite position in each and every one of those basic matters.

It does not trust the people. It feels that the people, like children, must be told what to do, when to do it, and even how much to pay for it. And let's also be honest about this: some people prefer it that way.

But I don't buy for a moment that most people want it that way. And in November you are going to have a chance to prove it!

What of governmental affairs? The present Administration, as clearly as it can, says that local government can't cope with things anymore, that only the Federal level of government in Washington is wise enough to know what is best for you and your neighbors.

And once again, let's be honest. There are men in local government who are more than ready to turn their responsibilities over to Washington.

I want you to know that I'm proud to share this platform today with one outstanding American who wants your great state to take a different path.

Chuck Percy, your next governor, doesn't believe in running to Washington with every problem in every neighborhood or town in his great state!

He knows that people can solve their own problems in their own ways right at home—and he doesn't just talk about it. As you know, he puts his beliefs into action.

Today, Chuck and I join hands across the years with those Republicans who built our Party. We join hands with them for the very reason that we are the freedom Party of today!

When it comes to the overwhelming issue of peace, the differences are just as dramatic between the two parties. I want to touch on that in some detail a bit later.

First, I want to go beyond the specifics and the details of political debate and mention a mood, a feeling in America today which may be as meaningful in the long run as any other factor of the political decision we must make this year.

You know and I know that there is something distinctly wrong when crime rises faster than our population.

You know that there is something distinctly wrong when common honesty and familiar morality are openly and widely challenged by the doctrine of the fast buck and the code of the off-color novel.

You know and I know that there is something wrong when the standards of drama and literature seek new depths rather than new heights; when pornography becomes a measure of talent.

You know and I know that there is something deeply wrong when law enforcement agencies are attacked for trying to do their jobs while open violations of civil order are defended.

I yield to no-one in my championship of every American's right to speak out, and speak out loudly, in his attempts to redress grievances. I yield to no man in my actions to support the redress of the grievances of those who have been wronged.

But I cannot as a citizen, I have not as a Senator, and I would not as President support or incite any American to seek redress to his grievances through lawlessness, violence, and hurt to his fellow men, or damage to his property.

(Continued Wednesday)

Today in History

By The Associated Press

Today is Tuesday, Aug. 25, the 238th day of 1964. There are 128 days left in the year.

Today's highlight in history:

On this date in 1944, the German commander in Paris surrendered the city.

On this date:

In 1835, Ann Rutledge died in New Salem, Ill., sending young Abraham Lincoln into grief described as approaching madness.

In 1939, Britain and Poland signed a mutual assistance treaty.

In 1945, Gen Douglas MacArthur announced the final signing of surrender terms with Japan would be delayed until September because of typhoons.

Ten years ago — Nationalist Chinese President Chiang Kaishek appealed for aid to victims of the worst flood in more than 100 years on the Yangtze and Hwai rivers on the Communist-held mainland.

Five years ago — The Chinese Communists admitted that their production figures for 1958 had been grossly overstated in an earlier announcement.

One year ago — More than 600 students were arrested in South Viet Nam in an effort to crush opposition to the government.

Freeport Gets Renewal Grant

WASHINGTON (AP) — The city of Freeport has been awarded an $8,760 grant by the Urban Renewal Administration for aid in its planning program. The announcement, made in Washington Monday, said the money would be supplemented by $4,380 in state and local contributions.

PINES DRIVE IN THEATRE
TONITE - Ends Tues.
Shown 1st - Funny!
a ROSS HUNTER-ARWIN production
DORIS DAY JAMES GARNER in EASTMAN COLOR
The Thrill Of it All!
ARLENE FRANCIS A Universal Release
Shown 2nd - Thrills!
THE WILD WESTERNERS
JAMES PHILBROOK / NANCY KOVACK COLOR
WED.-THURS. Buck Nites
"Wild and Innocent"
'A Touch of Evil"

MIDWAY DRIVE-IN THEATRE
LAST TIMES TONIGHT
BOB HOPE LUCILLE BALL
CRITIC'S CHOICE
TECHNICOLOR PANAVISION From WARNER BROS.
Cary Grant ☆ Audrey Hepburn
Charade
A STANLEY DONEN Production
A Universal Release · TECHNICOLOR
COMING WED. - THURS.
BUCK - NITES
Love, Laughs and Murderous Fun!
M-G-M presents
GLENN FORD
DEBBIE REYNOLDS
in THE GAZEBO
CARL REINER and HERMAN the PIGEON
CinemaScope
AND
1960's Big, bright romantic delight!
James Garner
Natalie Wood
in "Clash By Night"

COMFORTABLY COOL DIXON
NOW SHOWING
ENDS WEDNESDAY
Adults $1.25
Students (with disc. card) .90
Children (under 12) ..... .35
WINNER OF 4 ACADEMY AWARDS
THE NO. 1 ATTRACTION OF ALL TIME AT SPECIAL POPULAR PRICES!
SCHEDULED PERFORMANCE AT 7:30 ONLY
BOXOFFICE OPENS AT 6:30
No Seats Reserved! Every Ticket Holder Guaranteed A Seat!
20th Century-Fox presents
ELIZABETH TAYLOR
RICHARD BURTON · REX HARRISON
as MARK ANTONY as JULIUS CAESAR
JOSEPH L. MANKIEWICZ'
CLEOPATRA

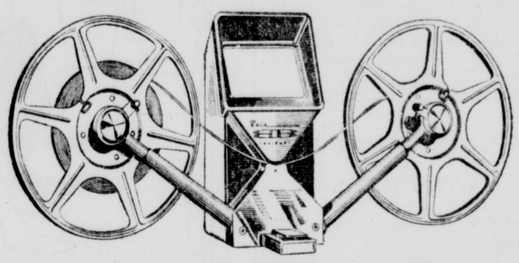
3-DAY FREE TRIAL
ON THIS 8MM BAIA
MOVIE EDITOR & SPLICER
NO OBLIGATION
DIXON CAMERA CENTER

DELUXE CLEANER SPECIAL FOR ALL THIS WEEK
COMFORTERS
QUILTS
BLANKETS
BEDSPREADS
99c ea
Cash & Carry Only
SPECIAL MON. - TUES. - WED.
SHIRTS . . . 4 FOR $1.00
Cash & Carry Only
DELUXE CLEANERS & LAUNDRY
321 FIRST ST. PHONE 282-0711

LOVE'S FLOOR SERVICE
INLAID LINOLEUM
CERAMIC TILE
FLOOR TILE
Select From Samples Shown In Your Home
FREE ESTIMATES
EXPERT INSTALLATIONS
516 Hennepin Ph. 284-2291

COMPARE ANYWHERE
MONTGOMERY WARD
Wards Signature gives you more ...the BEST costs LESS at Wards

15 cu. ft. freezers
SIGNATURE CHEST AND UPRIGHT
$177 each
NO MONEY DOWN
• CHEST holds 526 lbs. of food!
• Ideal storage for bulky meats
• Lift-up basket for smaller items
• Adjustable cold control to zero°
• UPRIGHT stores 510 pounds
• Handy open refrigerated shelves
• Door storage for smaller items
• Adjustable cold control to zero°
WARDS 4-WAY PROTECTION
1. 5-year food protection against spoilage due to mechanical failure—up to $200 in value
2. 5-year sealed cooling-unit warranty
3. Other parts guaranteed 1 year. Any part found defective in materials or workmanship within stated period will be repaired or replaced by Wards free of charge.
4. Satisfaction guaranteed or money back
NO MONEY DOWN ON WARDS CREDIT
FREE DELIVERY — No cost for delivery to your home, and normal installation!
CALL WARDS — Phone for complete information on all Ward appliances.
Daily 9:00 'til 5:00 All Day Thursday Friday 9:00 'til 9:00 Phone 288-1491

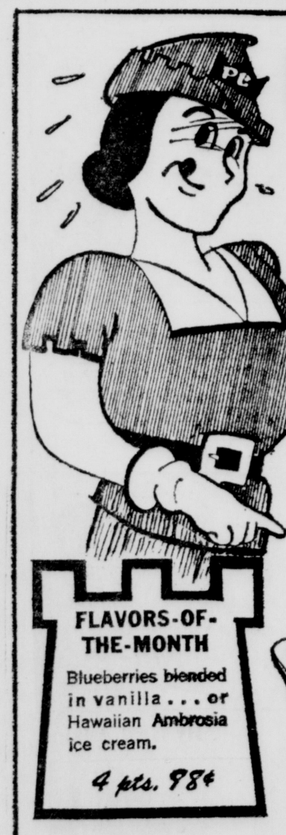
BLUEBERRIES...
Blended in Ice Cream
Right in season . . . blueberries artfully blended into rich vanilla ice cream. Or your choice of Hawaiian Ambrosia ice cream . . . a blend pineapple bits and coconut supreme in pineapple ice cream. Try 'em today!
JUMBO BANANA SPLIT
Choice of above flavors with Marshmallow or pineapple topping..... 49¢ plus tax

FLAVORS-OF-THE-MONTH
Blueberries blended in vanilla . . . or Hawaiian Ambrosia ice cream.
4 pts. 98¢
Prince PC Castles
216 W. RIVER DIXON, ILLINOIS
AVE. B & 5TH ST. STERLING, ILLINOIS